WEATHER
THE FORECAST
For tri-state area: Mostly cloudy and moderate temperatures tonight and Sunday; few light showers tomorrow.

EAST LIVERPOOL REVIEW

Complete News Coverage of Wellsville, Midland, Chester and Newell

HOME EDITION

VOL. 67. NO. 56 | The Associated Press, United Press, International News Service | EAST LIVERPOOL, OHIO, SATURDAY, DECEMBER 29, 1945. | FOUR CENTS | TWELVE PAGES

BOARD STUDIES GM PAY ISSUE WITH FIRM OUT

Union Lays Its Case Before Federal Panel To Force 30 Per Cent Raise

By The Associated Press.

WASHINGTON, Dec. 29—Representatives of the CIO United Automobile Workers marshaled data from government agencies today to persuade a presidential fact-finding panel that General Motors can pay 30 per cent higher wages.

The panel pressed on with its proceedings despite the corporation's walkout over the issue of whether its ability to pay should be considered. Chairman Lloyd K. Garrison said members will meet tomorrow if necessary to complete hearings.

When President Truman set up the panel he gave it 20 days—until next Thursday—to finish its work.

Corporation officials in Detroit sent word they were willing to continue negotiating with the union, and Vice-President Walter P. Reuther of the auto workers said the union was, too.

But Mr. Reuther said:

"We'd like to talk about wages as related to economic facts."

The company, in its withdrawal from the fact-finding proceedings yesterday, contended its prices, profits and ability to pay were "not facts but forecasts and estimates of the future" and not "proper factors in determining wages as applied to an individual business".

Strike Votes Wait

WASHINGTON, Dec. 29 — Some 600 union petitions for strike votes were left stranded today by lack of funds for the national labor relations board to conduct the balloting.

A decision to discontinue this function immediately was made known by the board last night soon after President Truman signed a deficiency appropriation bill which provided no funds for the purpose.

Reconversion Chief Says Strikes Block Road

By The Associated Press.

WASHINGTON, Dec. 29 — John D. Small, while reporting significant reconversion progress, says there can't be "full speed ahead" until current industrial disputes are ironed out.

The chief of the civilian production administration asserts that when these "widespread" labor-management differences have been settled, "all-out production can be expected rapidly".

Mr. Small made these statements in reporting that even though industrial output has turned upward for the first time since victory in Europe, "the heavy demands of both consumers and producers are not being met in all cases".

In addition to work stoppages, continuing scarcity of some materials is holding up the full flow of many consumer products to market, Mr. Small said in a monthly review of production.

Questioned about the impact of a steel strike scheduled for next month on reconversion, Mr. Small said: "We would be in a mess all over the country."

He added that if a strike should occur, CPA will reserve available steel stocks for public utilities and emergency cases.

Mr. Small also announced CPA soon will issue a revised regulation requiring strike-bound plants to cancel orders for materials after a work stoppage has lasted 30 days. They will be allowed to keep on hand a 45-day inventory to speed resumption of operations when a strike ends.

Mr. Small gave this picture of the outlook in various industries:

AUTOS—Up to Dec. 1, only 54,000 passenger cars had been built, a total "far short of earlier forecasts". The primary obstacle is

(Turn to STRIKES, Page 7)

TRAGEDY. Two firemen braved flames and smoke to rescue 16-month-old Larry Lowe from his crib in an apartment building after fire started while the baby's mother was out buying milk. But rescue came too late. Here the weeping parents, Mr. and Mrs. Neil Lowe, watch as ambulance attendants removed the infant after attempts to revive him. The baby was dead when admitted to the hospital in Flint, Mich.

'GO SLOW' PLAN SEEN ON BARING OF ATOM FACTS

Truman Pictured As Eager To Be Sure No Misuse Is Made Of Power

By JACK BELL
Associated Press Staff Writer

WASHINGTON, Dec. 29—President Truman was reported today to be backing an even more cautious, step-by-step disclosure of atomic energy secrets than first impressions of the Moscow Big Three communique had indicated.

This interpretation of plans to form an international atomic control commission came from persons who talked with Mr. Truman after his return from a holiday in Missouri.

They declared it is Mr. Truman's view the United States always should be sure there will be no misuse of a small secret before divulging a more important one.

They said conversations at the White House and the state department indicated it would be American policy to test out proposed inspection methods before telling any nation except Britain and Canada of the know-how of the atomic bomb.

Sen. Vandenberg of Michigan, chairman of the Republican senatorial conference, after a meeting with Mr. Truman yesterday said he was advised by the state department that "full securtiy requirements" would be met in the proposed international commission's dealings with atomic energy.

The Michigan senator, a member of the special senate committee on atomic development, is known to favor retention of the secret until it had been demonstrated that international controls to prevent its future military use are workable.

The Moscow Big Three communique laid down a four-point agenda for the proposed commission, which would be set up by the United Nations Organization and would be accountable to the world security council.

These called for:

1.—Exchange of basic scientific information among nations.

2.—Control of atomic energy to insure its use for peaceful purposes.

3.—Elimination of atomic and other weapons capable of mass destruction.

4.—Erection of "effective safeguards by way of inspection and other means to protect complying states against the hazards of violations and evasions".

Five-Power Conference Expected In January

By The Associated Press.

LONDON, Dec. 29—Diplomatic quarters said today they expect a five-power meeting of military leaders will take place in January to discuss establishment of the international peace preservation force contemplated by the United Nations charter.

A British foreign office spokesman neither confirmed nor denied reports that plans for a meeting of the military chiefs of the United States, Britain, Russia, France and China are under discussion through diplomatic channels on the initiative of the British government.

The spokesman drew attention to provisions of the United Nations charter which authaorize establishment of a military staff committee to work with the security council.

The charter says this committee is to assist and advise the security council on all questions relating to military requirements for the maintenance of international peace and security, the employment and command of forces placed at the disposal of the United Nations, and regulation of armaments and disarmament.

"This committee," said the

(Turn to PARLEY, Page 7)

8 Safe, 2 Dead At Mine; Flames Close Path To 21

HERE IS THE MOUTH of the Kentucky Straight Creek Coal Co.'s No. 1 mine near Pineville, Ky., where an explosion Wednesday trapped 31 men underground. With eight taken out alive and two dead, families and relatives have resumed their dreary vigil as efforts proceed to reach the remaining 21 entombed in the shaft.

CREW REACHED IN TUNNEL OFF CENTRAL SHAFT

Most Alive Despite Rigors Of Imprisonment Since Explosion Wednesday

By KYLE VANCE
Associated Press Staff Writer

PINEVILLE, Ky., Dec. 29—Eight miners, rescued from the wreckage of an explosion-shattered coal tunnel near here, were safe in a Pineville hospital today and two others were dead as rescue workers pressed their search for the remaining 21 men.

All but one of the eight, removed from the tunnel last night, were reported responding satisfactorily to medical treatment. The eighth, identified as Tom McQueen of Pineville, was reported in serious condition. All were injured in the blast Wednesday.

Rescue crews found the severely-burned body of an unidentified miner today near the spot where they expected to locate the remaining miners.

The first casualty was identified last night as Albert Bennett, 64, also of Pineville, who was found alive but died before he could be brought out of the tunnel of the Kentucky Straight Creek Coal Co. mine No. 1.

Flames Still Rage

Fire—the 24th blaze since the original explosion Wednesday morning—broke out again this morning in the main tunnel, delaying efforts to reach the men still unaccounted for.

Rescue bosses ordered all their crews to draw back to the exit side of the new fire, lest they be trapped. The work of fire fighting then was started all over again.

As the morning passed rescue bosses reported the new fire and dangerous fumes had caused "a bad situation" in the main tunnel. Even the fire fighters were brought out of the mine for a time and appeals were made for more men and fire-fighting equipment.

Little was said about the possibility of finding any more men alive in the pit, but faces of the rescuers, which had lighted up when the first survivors were found, grew grim again.

Families Gather

Close to 600 men, women and children huddled around the mine entrance throughout the night, waiting anxiously for word about the fate of the miners still inside the tunnel.

Full medical supplies and resuscitation equipment were taken into the mine after midnight for quick use when any of the men were found.

Among those rescued last night was a miner identified as Bud Towns, 52, of Pineville, who survived the Kettle Island explosion in another mine near here in 1929. Sixteen men died in that explosion.

Two others were identified as brothers—Bill Branstutter, 41, and John H. Branstutter, 44, both of Pineville.

The other five were identified as Ivan Philpot, 51, Joe Hatfield, 40, and Tom McQueen, 30, all of Pineville, and Charles Lingar, 30, and Huey Miller, 31, of nearby Four Mile.

Missed By Blast

The nine men were found in a corridor just off the main tunnel. They had escaped the heavy concussion of the explosion, rescue workers said.

When the first stretchers were carried out through the mine exit, friends and neighbors recognized Lingar and Miller, both unconscious from their long imprison-

(Turn to MINERS, Page 7)

TRUMAN WORKS ON RADIO SPEECH

Clears Desk Of Bills, Then Takes Off For Cruise

By D. HAROLD OLIVER
Associated Press Staff Writer

WASHINGTON, Dec. 29—President Truman secluded himself and a small staff of aides aboard the yacht Williamsburg today to write a straight-to-the-people speech he will broadcast next Thursday.

Secretary of State Byrnes planned to join him late today to report on the Big Three foreign ministers' conference at Moscow.

The President started his four-day trip down the Potomac river to Chesapeake bay after a crammed two hours of desk work at the White House in which he signed 64 bills and resolutions.

He accompanied his approval of a bill extending the second war powers act six months with the assertion that there must be a further extension. It is from this act that the chief executive derives his rationing and priorities powers.

"We know that our economy will be plagued with major war-born shortages six months from now, and that the government must have the means of dealing with these shortages", Mr. Truman's statement said. "There must, therefore, be further legislation to cover the period after June 30, 1946".

Among other measures the President signed soon after he arrived by plane yesterday from his Christmas visit at home in Missouri were those:

1—Liberalizing the loan and educational benefits in the G. I. Bill of Rights.

2—Appropriating $2,400,000,000 in deficiency funds for various government agencies, including $750,000,000 for UNRRA, $191,000,000 for veterans' housing, $125,000,000 for navigation and flood control projects, and $1,000,000,000 for the national service life insurance fund.

3—Relaxing immigration laws to admit foreign-born wives, husbands or children of members of the armed forces.

4—Authorizing an investigation of means of increasing the capacity and security of the Panama canal.

HEART AILMENT TAKES DREISER

Noted Author Passes At 74; Novels Dealt In Tragedy

By The Associated Press.

HOLLYWOOD, Dec. 29 — Theodore Dreiser, one of America's leading modern novelists, is dead.

A heart attack last night claimed the 74-year-old writer, an outstanding realist who came in with the present century and rose to literary eminence through critical derision after abandoning a newspaper career, which he claimed was "too brutal". Physicians said the writer, whose novel, "An American Tragedy", published 20 years ago, was one of his greatest literary works, appeared to rally after the first attack yesterday, but succumbed to the second.

Mr. Dreiser

At his bedside was his second wife, Helen. His first wife, the former Sarah Osborne White of St. Louis, died in 1942.

Born at Terra Haute, Ind., in 1871, the son of a German couple, Mr. Dreiser began early to brood over the "brutalities" of everyday life—a despair that soon etched itself in his writings, which consistently ran to tragedies.

His novel, "Sister Carrie", a tragedy of a village maiden, was suppressed by publishers at first, but later became one of his greatest works.

Mr. Dreiser recently completed two more novels, "The Bulwark" and "The Stoic", which are not yet off the press.

GAS STATION BLASTED WHEN FUMES EXPLODE

Damage was estimated at $1,000 in an explosion which wrecked the Standard Oil gas station at Pennsylvania ave. and Mulbery st. at 9:55 a. m. today, according to firemen, who said an accumulation of natural gas in the cellar was ignited from a spark when the air compressor started automatically. No one was hurt.

Robert Chambers, proprietor, said the blast virtually wrecked a wall in the lubricating room, blew out all the windows, knocked most of the plaster from the walls and ceilings and damaged some equipment. The explosion aroused the neighborhood.

Firemen theorized gas leaking from a main line apparently followed a branch line into the station, where it accumulated in the basement. The loss is covered by insurance.

Children playing with matches, firemen said, ignited a curtain and window blind at the home of Denver Southall, 318 Garfield st., at 4:45 Friday afternoon. There was no other damage.

Atten: Veterans and members American Legion Post No. 374. Bring your best girl and dance with your former buddies at Post Home, 1220 Penn Ave., Monday, from 9 until ?—Adv.

WELLSVILLE MOTHER TO GO ON TRIAL FEB. 4

Olive May Long Accused Of Drowning Baby Girl

Mrs. Olive May Long will go to trial Feb. 4 on first degree murder in the drowning of her baby daughter, Judge Joel H. Sharp said today in common pleas court at Lisbon.

The Wellsville mother, 23-year-old wife of a soldier, was arrested early in October after she reported the child, Edna Irene, had been "kidnaped".

The 16-month-old infant disappeared Sept. 28 and three days later its body was found floating in the Ohio river off lower Wellsville.

She stoutly denied drowning the infant, and blamed it on "a man." Two men she named were absolved after questioning, and the Columbiana county grand jury indicted her as being responsible for the death.

She was committed to the Massillon State hospital and after 30 days' observation was declared sane. She is being held in the Mahoning county jail at Youngstown.

Her husband, Pfc. James J. Long, recently returned from the Philippines. Three other children of the couple are with relatives.

COUNCIL PASSES DEVON'S VETOES

Raises For Councilmen And Mayor To Start In 1946

Legislation providing pay raises totaling $2,700 a year for eight city councilmen and the mayor, beginning with the first day of 1946, was passed over Mayor Arnold W. Devon's veto in a brisk special session of council Friday night—the last meeting of the year.

The increase in the mayor's salary from $1,800 to $2,100 a year was approved, 6-1, with Councilman John Shingler, finance committee chairman, casting the lone dissenting vote. The boost for councilmen from $25 to $50 a month won by a 5-2 vote. Councilman John G. Hill joined Mr. Shingler in opposition.

5 Votes Necessary

Five favorable votes were required in each case. State law demand that two-thirds of the seven members must approve in order to override a mayoral veto. The two were passed without comment, and council turned quickly to routine fund transfers always made at the last meeting of each year.

Mr. Shingler cast the lone "no" vote when the two bills originally were passed by council Nov. 30. At the same time, pay raises were voted Treasurer Bert A. Dawson and Municipal Court Clerk Ralph A. McShane. The latter two were signed a few days later by the mayor.

On Dec. 10, the last day of the 10-day period alloted by the mayor for consideration of the bills, he affixed a veto and issued a statement pointing out he felt the money could be used to a better advantage, such as repair of fire stations or rehabilitation of City hall.

Tabled For 10 Days

Council received the two vetoed ordinances officially at its Dec. 17 meeting and laid them on the table for the 10 days the law requires they must remain inactive after being returned by the mayor.

Mayor Devon will not benefit from the increased salary. O. Earl Greenawalt will take office the day the new pay scale goes into ifect.

Three of the councilmen who voted for passage of the ordinances both times they were considered also will leave office at the end of the year. They are Councilmen Bert Goodballet of the First ward, W. Kelsey Johnson of the Fourth, and William G. Ridge, member-at-large.

Councilman Edgar H. Heddleston moved for passage of the mayor's salary ordinance over the mayor's veto after Clerk G. Arthur Shone reported it up for consideration under "unfinished business". He was seconded by Councilman Paul V. Baxter and the roll call followed.

Mr. Goodballet moved to override the mayor's veto on the council salary raise, seconded by Mr.

(Turn to Page 7, Column 4)

AREA DRAFT APPEALS BOARD TO BE CLOSED

The district draft appeals board at Youngstown, which serves Columbiana county and 12 other counties in northeastern Ohio, is scheduled for closing soon, state draft headquarters said at Columbus.

The state order affects all appeal boards, which will be replaced by two appeals "centers", one in northern Ohio and the other in the southern part of the state. Dates to establish the new centers and their locations have not been announced.

Since draft calls were cut at the end of the war, the district appeals board has had little to do, a spokesman said.

Stores And Business Houses, Many Plants To Close New Year's

The East Liverpool district will let down its hair Monday night to welcome the new year.

Business houses, public offices and near-by steel plants will suspend operations the following day. Potteries, however, plan to follow normal work schedules. New Year's Day is not a holiday in the union-management working agreement.

Helping usher in the first full year of peace since 1940 will be more than half of the 3,633 district men and women who have entered service. A total of 1,787 are civilians again—released since demobilization began last May. There are 1,463 still in uniform and 83 dead of accidents, wounds and natural causes.

Treadwell To Suspend

The Treadwell Construction Co. and the Mackintosh-Hemphill Co. plant at Midland and the Patterson Foundry & Machine Co. and the National Drawn steel division of the Pittsburgh Crucible Steel Co. in East End will suspend operations entirely on New Year's Day.

Crucible said its coke plant, blast furnaces, open hearths, billet and blooming mills and agricultural department will work on the holiday, while the heat treating and cold drawn departments and defense plant will be down. The finishing mills will be down from Sunday morning to Wednesday and the universal mill will not work between Saturday morning and Wednesday morning.

All retail establishments here will be closed Tuesday and several will not open Monday. Banks, Savings and loan institutions and public offices—state, county, city and federal—will be closed.

USES To Close 2 Days

The United States employment service office and the draft and ration boards will be closed Monday and Tuesday. The USES will be open until 5 p. m. today, while the ration board will close at 4.

A solemn tone will be added through the watch night services planned by several district congregations, who will gather late Monday night to worship until the arrival of the new year.

The observance won't be without

(Turn to Page 7, Column 6)

10-CENT-A-TON HIKE ON COAL, COKE FIXED

New Prices To Be Placed In Effect Jan. 2

By The Associated Press.

WASHINGTON, Dec. 29—Householders and other consumers will pay 10 cents more a ton for coal and coke of all kinds beginning Jan. 2.

Retail dealers are being allowed to increase prices by that amount "to compensate for higher costs of operations . . . and to assure essential supplies during the current heating season".

OPA said today this is the first direct increase granted to retailers since the start of price control.

All types of solid fuels except firewood are covered by the increase.

The increase does not apply on sales between dealers.

TEMPERATURES

Dam 8—Friday noon 37, Friday 6 p. m. 38, Friday midnight 35, today 6 a. m. 34, today noon 43. Maximum 43, minimum 34. Trace of precipitation.

U. S. weather station—Maximum 40, minimum 30. Trace of precipitation.

THUGS BIND GIRL, FLEE WITH $400

Leetonia Market Head Slips Bonds And Gives Alarm

Special To The Review.

LEETONIA, Dec. 29—A tri-state manhunt was on today for two bandits who fled with $400 of A. and P. market receipts after they forced the girl manager to open the safe before they bound her hands in a daring holdup staged in full view of pedestrians passing the store at 6:15 p. m. Friday.

Miss Marian Sposetta, 26-year-old manager of the centrally located market, waited a few minutes after the bandits fled, then slipped the bonds around her wrists and phoned Marshal J. F. Gibson.

Youth Brandishes Gun

The girl said a youth and an elderly man approached the store entrance just as she was locking up for the day. The younger thug, described as about 17 or 18, brandished a small, black gun and ordered her to re-open the store.

They entered and Miss Sposetta was forced to open the store's safe and hand over the loot, more than half in cash and the remainder in checks.

The older man, believed between 45 and 50, then snatched a cloth sugar sack and bound her wrists tightly forcing her to the rear of the store and warning her not to make an outcry.

She waited a few minutes then loosened her hands and gave the alarm.

She said they did not threaten her, although when they accosted her at the doorway they menaced her with the gun, and one said:

"Open up and get us that money!"

Many Passed Store

The marshal said dozens of persons passed the store and that the safe was in view of the street, yet no one apparently noticed the holdup.

Miss Sposetta was too excited to give much of a description of the men, although she said the older wore a dark overcoat and gray hat, and the youth had a gray overcoat and hat. The manager was recovering at home today from the experience.

The marshal said the men may have watched the store previously and timed the holdup for the closing hour after all but the manager had gone.

The description of the men was broadcast over the state highway patrol radio network, and conveyed to Pennsylvania and West Virginia authorities, but there had been no clues found today.

HYDE PARK FAVORITE AS 'HOME' FOR UNO

By The Associated Press.

LONDON, Dec. 29—The odds rose tonight on Hyde Park, ancestral home of Franklin D. Roosevelt, becoming the permanent site of United Nations headquarters.

As a site-selecting commission prepared to take a plane for the United States to inspect proposed sites, several delegates here awaiting the opening of the international peace agency's general assembly Jan. 10 said they believed Hyde Park was far in the lead of other possible locations.

The choice appeared to be between the Hudson valley locality in Duchess county, New York, and the Boston area.

GOV. LAUSCHE ILL

COLUMBUS, Dec. 29 — Gov. Frank J. Lausche, who has a severe cold, remained at the mansion today for the fourth consecutive day. His office said he might not return to his desk on Monday.

KITTRIDGE TO REGAIN POLICE JOB TUESDAY

Reinstatement For Veteran Alters Rank Of 3 Others

Albert E. Kittridge will become a full-time police department patrolman Tuesday and three other officers who have joined the force since Mr. Kittridge entered naval service in March, 1944, will be shoved back one niche in the seniority list, Safety-Service Director Vincent J. McGeehan said today.

Acting on a state civil service commission ruling that Mr. Kittridge is entitled to the regular officer's place for which he was sworn in the day before entering service, Mr. McGeehan wrote a letter to each of the four, explaining their status.

The ruling affects Patrolmen Paul Lemal, John Graham and Robert Pyle.

Mr. Lemel was named to the post left vacant when Mr. Kittridge en-

(Turn to POLICE, Page 7)

V.F.W. Dancing from 9 'til ? New Year's Eve.—Ad.

SOLDIER'S WIFE GETS COSTA RICA PASSPORT

G.I. Mates Advised On How To Join Their Husbands

Special To The Review.

LISBON, Dec. 29—If Hubby can't come home from overseas, then Wifey can pack up, grab her passport and be at his side in no time at all.

Procedure for G.I. wives to follow in joining their husbands was outlined today after the office of Clerk of Courts John W. Coleman issued a passport to Mrs. Eleanor Esther Harchalh of Columbiana who, with her small son, will go to Costa Rica to be with her husband in the service.

Deputy John McNicol, in charge of passports and naturalization in Mr. Coleman's office, said wives should contact the secretary of state, passport division, Washington, D. C., in order that specific instructions may be obtained. The application then will be issued here.

Some foreign countries are open to wives of G.I.'s, and they may join them provided the serviceman's commanding officer certifies his location or station, and the husband is able to provide for his wife.

CHILDREN SUFFOCATE AS RESIDENCE BURNS

By The Associated Press.

BRIDGEPORT, Conn., Dec. 29—Five children, ranging in age from 1 to 9 years, died of suffocation today in a fire which swept the home of their parents, Mr. and Mrs. Samuel Carcare.

Fire officials expressed the belief that the blaze was caused by Christmas tree lights.

The children were alone in the house, officials said, their parents having gone to open a gasoline station operated by their father.

VORNDRAN, J. E. SMITH CIRCULATE PETITIONS

Two Columbiana county court house incumbents have started circulating petitions for nominations in the Republican primaries next May 7.

County Auditor Irvin J. Vorndran of East Liverpool will seek re-election, and Commissioner John E. Smith of St. Clair township also will be a candidate.

20,000 TO LAND TODAY AT PORTS ON BOTH COASTS

Heaviest Dockings Listed At Newport News As Flow Of Men Continues

By The Associated Press.

Some 20,000 veterans from European and Pacific war theaters were arriving at east and west coast ports today aboard 39 troopships.

Ships and units arriving:

At New York—

Rockhill Victory, with 1,543 troops including cannon company, headquarters and headquarters company, Third battalion, and companies G, H, I, K and L of the 104th infantry regiment; anti-tank company and cannon company, 328th infantry regiment.

Andrew Moore, with 553 troops including company L, 357th infantry regiment; service company and anti-tank company, 358th infantry regiment.

Kokomo Victory, with 1,512 troops including 128th anti-aircraft artillery gun battalion.

Sea Porpoise, with 2,336 miscellaneous troops.

Ambrose Burnside, with 619 troops, including 990th quartermaster service company; 3902nd, 3908th, 443rd quartermaster truck companies.

Charles Goodyear, with 573 troops, including the 12th evacuation hospital, and 895th anti-aircraft artillery air warning battalion.

Miscellaneous troops on the following: George Pendleton, 3, and Jared Ingersoll, 2.

At Boston—

No ships scheduled.

At Newport News, Va.

Usat Cristobal, with 2,325 troops, including headquarters and headquarters company, Second battalion, 101st infantry regiment; service company, 101st infantry regiment; and following units of 104th infantry regiment; service company, anti-tank company, medical detachment, headquarters company, First battalion; companies A, B, C, D and headquarters company, Second battalion; and companies E, F, and M.

Noway Victory, with 1,534 troops, including 93rd quartermaster renovation company; 228th chemical base depot company; 12th field artillery observation battalion; 68th tank battalion, and 24 miscellaneous troops.

Fexix Grundy, with 542 troops, including Eighth tactical air command squadron, and 724th air mat squadron.

Bardst, with 1,516 troops, including following units of 101st infantry regiment: Companies E, G, and H, and Third battalion.

John Milledge, with 575 men, including following units of Second battalion, 358th infantry regiment: Companies E, G and I.

Clarence Peck, with 38 men, including members of detachment C, headquarters and headquarters battery, 33rd field artillery group.

Barthlolomew Gosnold, with 28 miscelleous troops.

W. K. Yamaka, no information given on number of troops or units aboard.

At Portland, Ore.—

No ships scheduled.

At Los Angeles, Calif.—

Miscellaneous troops on the following: Lander, 1,919 men, from Guam; Grimes, with 2,091, from Saipan; Green Bay Victory, with 12, from Christobal.

At San Diego, Calif.—

Miscellaneous troops on the following: Destroyer Escort Pettit, 76..; LSV Montauk, with 976; LSM's 312, 29, 31, 91, 181, 210, 216, 226, 235, 240, 247, 273, 291, 323, and 39, with total of 89 navy and marine personnel.

San Francisco, Calif.

Miscellaneous troops on the following: Briareus, with 876 men; Pasquetank, with 10; Ocone, with 5, all from Pearl Harbor.

The custom of sending Valentines started in the Middle Ages on St. Valentine's Day for it was believed that on this day the birds chose their mates.

PARALYZED VETERAN GIVEN $10,000 HOME. Sgt. Walter Osborne of St. Clair Shores, Mich., a war veteran who came home almost paralyzed, is shown receiving the deed to a $10,000 home from Roy Kaul of the St. Clair Shores Dads Service club while his wife Elsie and children watch.

A Briton's Views On Peace

Distribution Called No. 1 Stumbling Block

By DEWITT MACKENZIE
Associated Press News Analyst

LONDON, Dec. 29 — Preservation of world peace is a burning issue in this England which so recently was at bloody grips with the Nazi monster, and the debate has been given fresh impetus by the auspicious Big Three parley in Moscow and the impending meeting of the United Nations Organization assembly

One of the most unusual approaches to this subject I've encountered comes from Sir Richard Paget, distinguished British scientist, with whom I discussed the matter. He holds that peace depends primarily on the solution of two problems, one economic and the other judicial, and on the economic side his ideas are a sizzling challenge to "economists".

Mr. Mackenzie

"The economic problem," he told me, "is that of discovering the best machinery for enabling every nation to use and distribute their wealth-producing powers—that is, their power to produce goods and render services—to the utmost and to exchange their surplus wealth with other communities which need them, without artificial restriction of any kind.

"This will need many changes in the present economic system and can, I believe, be arrived at only by an intensive scientific research to be carried on by teams of the most intelligent economists, statisticians, psychologists, historians, legal experts, etc., working with the same freedom, team spirit and intensity as that which produced the atomic bomb.

"AT PRESENT it is not an exaggeration to say that nobody in the world knows how the problem of the production and distribution of real wealth could be handled. Man's powers of production have completely outstripped his methods of handling the problems of exchange and distribution of real wealth by means of monetary tokens, etc. A better and more scientific method is urgently required.

"Thus it is obviously crazy that the world's best metal for fine craftsmanship — gold — should be laboriously extracted from the earth at great expense of manpower and then be rebuired in the vaults of the national banks. Gold should be used for the development of a real 'golden age' by the world's finest craftsmen.

"It is equally crazy that the great manufacturing nations constantly should be striving to export more goods and services than they import, and that any sudden accretion of real wealth should be looked upon as a national danger, to be guarded against by tariffs.

"In this particular case the reason is clear. The increase of real wealth is not automatically accompanied by a corresponding increase in the tokens of real wealth, that is, money or credits, so as to enable the new wealth to be consumed by the community which has received it. Hence such tragic anomalies as the burning of 'surplus' wheat and the ploughing under of cotton.

"SO LONG as tariffs, currencies and monetary questions are dealt with as matters of international politics and rivalries, there is little hope that a rational and scientific solution will be found, and the risk of future wards will continue to increase.

"Intensive scientific research might find the proper solution in two or three years—instead of 20 or 30, if ever."

Sir Richard believes that the judicial problem is of discovering a method "that of selecting from among all the nations a panel of men and or women of the greatest wisdom, courage, clarity and impartiality, to form a world supreme court to which all nations would be willing to submit their gravest differences and accept without quesiton the decision of the court".

This world panel, he said, should be made strictly on the merits and without any question of national representation.

"With the discovery of a national economic system and a truly impartial world supreme court," he declared, "the prospects of world peace would be very good."

6 GRANGES IN COUNTY WIN CONTEST HONORS

Special To The Review.

LISBON, Dec. 29—Six Columbiana county Granges received state awards and one national recognition at the recent 73rd annual session of the Ohio State Granges in Columbus, Joseph W. Fitchter, state master, announced today.

A quartet from the Mile Branch Grange in Knox township which won first place in national achievement and second place in the state contest, was composed of Dale Schoeni, Leonard Miller, Dale Allison and Richard Howenstine.

Carna J. Arbanites, of the Guilford Juvenile Grange won first place in the Juvenile Grange essay contest, and first-year national Juvenile Grange achievement recognition was awarded the Guilford Grange, of which Mrs. L. H. Clewell is matron.

Four county Granges received fourth-year national Juvenile Grange achievement recognition, including Bayard, with Mrs. Charles E. Hall as matron; Mile Branch, Mrs. Arlan Hoopes, matron; Perry, Mrs. Virgil Whinnery, matron, and Unity, Mrs. Jesse C. Wilson, matron.

A state award also went to the Mile Branch Juvenile Grange, of which Mrs. Norman Barnett, is deputy, and Mrs. Evelyn Hooper, matron, for achievements.

The Pleasant Valley Grange was awarded a red ribbon among a group of granges showing net gains of 25 to 50 members during the year.

BAR PATRONS REMAIN AS BLAZE HITS HOTEL

By The Associated Press.

CINCINNATI, Dec. 29—Patrons at a night club on the ground floor of the Plaza hotel were undisturbed last night as firemen fought a $3,000 blaze on the upper floors of the building.

Fire Marshal Harry McNay said the fire originated in electrical wiring on the ground floor of the hotel and spread to the third floor before it was brought under control. Mr. McNay said he assured the night club patrons they were not endangered.

The pendulum was invented by the Italian astronomer Galileo.

G.I. 'Chumming' With Japanese Girls Sets Brunette On Warpath

By The Associated Press.

YOKOHAMA, Dec. 29 — Sharon Rogers, brunette leader of a U. S. O. all-girl band, braved a swelling chorus of G. I. criticism today by publicly condemning all-out fraternization among American soldiers and Japanese girls.

"I don't see anything wrong with G. I.s—and I mean officers, too—dancing with Japanese girls, but I think it ought to end there. However, it doesn't. It certainly doesn't."

Miss Rogers' sentiments on the fraternization question first were quoted in the army newspaper Stars and Stripes. The newspaper promptly received numerous letters-to-the-editor criticizing not only Miss Rogers' views, but also charging that U. S. O. girls spent most of their time fraternizing with high-ranking officers.

This last accusation left her indignant but unshaken in her views. And the 12 members of her orchestra, plus four girl troupers doing specialty acts, lined up solidly behind her.

Miss Rogers said the girls went night clubbing once and "we left in 15 minutes, crying — and I mean really crying—over what we saw".

COURT FORBIDS FIXING OF RATES ON MOVINGS

By The Associated Press.

CHICAGO, Dec. 29 — A three-judge court Friday approved a consent decree enjoining approximately one-third of the country's warehouses and truckers from fixing rates of shipment of household goods in violation of the Sherman anti-trust act.

The original civil suit filed Jan. 11, 1944, alleged the National Furniture Warehousemen's Association, an organizttion of the 550 companies, through its wholly-owned subsidiary, Allied Van Lines, Inc., entered into contracts and agreements with common carriers of household goods by motor vehicle for unified control of their activities.

Objects do not possess colors of their own but depend for color upon light reflected from their surfaces.

U.S. NEWS STAFF LIKE OWI SOUGHT TO AID IN PEACE

Would Operate Out Of Key Embassies And Consuls In Foreign Nations

By The Associated Press.

WASHINGTON, Dec. 29—Assistant Secretary of State William Benton disclosed Friday that he has submitted plans to the President and the bureau of the budget for approval of a multi-million-dollar foreign information service employing 2,648 persons.

At a news conference, Mr. Benton declined to estimate the cost of the program, but told reporters the government information specialists would staff American embassies and consular offices in at least 60 foreign countries.

Stressing that his plans have not been approved yet by Secretary of State Byrnes, he outlined a nine-point platform which would combine the major activities of the government's two wartime information agencies, the office of war information and the office of inter-American affairs.

The new office would be known as the office of international information and cultural affairs and would be charged with giving foreign peoples "a full and fair picture of American life and of the aims and policies of the United States government".

Would Exchange Students

Purpose of the permanent information service, whose organization must be approved by Congress before June 30, 1946, will be to:

EXCHANGE students, technicians and other experts with foreign countries while co-ordinating activities of 26 government departments and bureaus interested in foreign programs.

MAINTAIN and service American libraries of information in 60 foreign programs.

PUBLISH an expanded 7,000-word daily wireless bulletin for transmission to American diplomatic posts abroad and later distribution to foreign nationals desiring it. This bulletin would contain full texts and excerpts of "important official pronouncements".

SEND a "documentary service" abroad featuring background material, biographical sketches and other factual material about the United States plus a small number of photographs.

Movies Planned Too

PREPARE photo exhibits and film strips for showing in foreign countries.

CONTINUE publication of the bi-monthly Russian-language illustrated magazine and discontinue three other similar publications, Victory, USA, and En Guardia.

ACQUIRE, adapt and score in foreign languages weekly newsreels and documentary films about the United States. Mr. Benton said American newsreel companies assisting in the program had agreed to bear a $100,000,000 loss in order to make this feature possible.

MAINTAIN United States public affairs officers in at least 62 countries who would "provide information about the United States through all media and especially through personal contacts".

OPERATE short wave broadcasting programs either with or without assistance of public or private corporations, using 18 languages instead of the 40 used during wartime. Mr. Benton said he already had worked out an arrangement with private corporations who participated in this program during wartime to carry on this work until June 30, 1947, or until Congress approves the peacetime setup.

Sunlight is the source of all colors as well as of heat and light.

ON GUARD. A 98th division infantryman keeps a watchful eye on the ancient Usaka castle, which long has been a symbol of feudalistic power in Japan.

BOWLES CRACKS AT 'COLOR LINE'

Asserts Some Departments Refuse To Take Negroes

By The Associated Press.

WASHINGTON, Dec. 29—OPA Administrator Chester Bowles has protested to the White House and the civil service commission that "certain officers in some federal agencies have shown marked resistance to employment of Negroes".

He wrote David K. Niles, administrative assistant to President Truman, on Dec. 7 and Arthur S. Fleming, chairman of 2the civil service commission, on Dec. 4. The OPA released the letters today after they had been published in some newspapers.

The White House made public on Dec. 20 a letter from Mr. Truman to department heads saying:

"It has come my attention that a considerable number of loyal and qualified employees have been refused transfer and re-employment solely because of race and creed." The President asked for a report.

Mr. Bowles cited these details:

"Our officer in charge of out-placement, for example, found that although the state deartment needed several messengers, they must be young, male, white, and gentile.

"In the weather bureau, department of commerce, he was asked whether the applicants were of light complexion and told that they would not be interested in interviewing any colored applicants."

KOREA TRUSTEESHIP CALLED 'EVIL BREW'

By The Associated Press.

WASHINGTON, Dec. 29 — Col. Ben. C. Limb, chairman of the Korean commission to the United States, said Friday the agreement by the Big Three foreign secretaries on a trusteeship for Korea "is an evil brew".

"The reported four-power trusteeshop of Korea," Col. Limb said, "belies the reasons for the death of every American, Russian, Chinese and Englisman on the many fields of battle in this war.

"Presumbly these men—and their numbers may be counted in the millions—died for liberty.

"A trusteeship does not mean liberty."

Appoints Republican

NEW PHILADELPHIA, Dec. 29—Democratic Mayor P. E. Wenger has appointed Arthur H. Williams, former Republican mayor of this city, as safety-service director, effective Jan. 1. Mr. Williams succeeds James L. Doney, who is retiring because of illness.

FUGITIVES BACK IN HAND AT LIMA

Three Who Fled Hospital For Insane Recaptured

By The Associated Press.

LIMA, O., Dec. 29—Thomas J. Warman, 20, of Hamilton county, who escaped early Friday from the state hospital for criminal insane here after slugging a kuard, was back in the institution today following his capture eight miles north of Lima by two sheriff deputies.

Warman, the third inmate to escape in 24 hours, slugged Thomas Watkins, the night superintendent, and tied him to an operating table in the hospital treatment room, then broke through a skylight to a third-floor roof.

He jumped to lower level roofs and the ground and was traced by bloodstains on the snow by a hastily-summoned posse to a near-by highway.

He was believed to have been cut in going through the skylight.

The deputies who captured him were summoned by a farmer, Floyd Ramsey, who said a man slept in his barn and took an overcoat when he left.

Dr. R. E. Bushong, hospital superintendent , today reported the dismissal of an attendant, Thimas Canfield, on a charge of negligence in connection with the recent escapes.

Returned to the hospital today were Kenneth Anderson, 21, of Hamilton count, and Jerry Patee, 18, of Franklin county, who fled Thursday by sawing a bar on a dormitory widow. They were captured after they stole an automobile and were chased by the owner.

'BIG 3' TRIO MAY MEET IN WASHINGTON NEXT

By The Associated Press.

LONDON, Dec. 29—Diplomats speculated on the possibility of a meeting of the foreign ministers of the Big Three powers in Washington during February or March.

There was talk, also, that deputies of Soviet Foreign Commissar V. M. Molotov, secretary of State Byrnes and Foreign Secretary Ernest Bevin would meet early in the new year to resume discussions of European peace treatties, Italian colonies and other subjects.

Usually well-informed persons said a new meeting of the foreign ministers is unlikely until the organization of the United Nations assembly, meeting here Jan. 10, is well advanced.

Labor Council Elects

NEW PHILADELPHIA, Dec. 29—Harvey W. Kaiser of New Philadelphia has been elected president of the Tuscarawas County Trades and Labor Assembly.

Our Store Will Be Closed
ALL DAY
MONDAY and TUESDAY
Ogilvie's

ORDER NOW
ROSENBERGER
PHONE WELLSVILLE 402
GRADE A MILK

WATCH
For The Opening Of
DAVIS
SLENDERIZING SALON
509 RIGBY BLDG.
OVER NEW YORK RESTAURANT

THE HOUSING SHORTAGE — SOLVED!
NEW SCOTT "STREAMLINE" COTTAGE
$1590.00 DELIVERED
(Financing Available to Those Who Qualify)

32'x18'—4 Rooms and Bath Space Includes Erection by Skilled Factory Mechanics On Owner's Foundation.

Only "Production Line" Manufacture Can Give Such Desirable Features in Low-Cost Housing:
• MODERN DESIGN • STUDIO AND CORNER WINDOWS
• TRUSSED ROOF CONSTRUCTION • TRELLISED ENTRANCE
• INSULATED WALLS AND CEILINGS
ORDER NOW FOR PROMPT DELIVERY
Ask For Illustrated Catalog Showing Various Sizes and Room Arrangement
The SCOTT LUMBER Co.
510 Tenth Street Wellsvile, Ohio.
Phone 101
"Pioneers In Prefabricated Homes and Farm Buildings"

Extra Safety and Extra Income, Too!

Yes, sir! When your money is invested in Central Federal, you have all the extras. Whether you wish to save occasionally, regularly, or invest accumulated sums, you will have more for your money here. Your savings will be prudently reinvested by us in first mortgages on homes, and generous earnings will be added to your account at regular intervals. In addition, your account will be insured up to $5,000 by an instrumentality of the Federal Government.

If you are saving to buy a home, educate the children, retire, or just for protection against emergencies, it will pay you to investigate our savings plans. Stop in to see us soon.

FOR A 5% LOAN, SEE
CENTRAL FEDERAL SAVINGS AND LOAN ASSOCIATION
CHARLES COUTS, Sec'y.
601 MAIN ST. PH. WELLSVILLE 247
WELLSVILLE, OHIO

PICTURE REVIEW OF 1945 A YEAR OF BIG NEWS

BY THE ASSOCIATED PRESS

GERMAN SURRENDER SCENE—Nazi and Allied officers gather around a table in a map-lined conference room at Reims, France, May 7 when the Germans were forced to accept the complete surrender terms which ended the struggle in Europe. German representatives sit at the lower left. United States. British. French and Russian officers occupy the other places.

WORLD-SHAKING BLAST—An automatic camera six miles from the explosion catches the blast of the first atomic bomb, set off experimentally at Alamogordo, N. M., July 16

JAP SURRENDER CEREMONY—Lt. Gen. Sir Arthur Percival (left foreground), commander of Singapore, and Lt. Gen. Jonathan M. Wainwright (second from left, foreground) salute as Gen. Douglas MacArthur (right foreground) prepares to sign the Japanese surrender document aboard the battleship Missouri in Tokyo Bay Sept. 2. Japanese delegates stand in background.

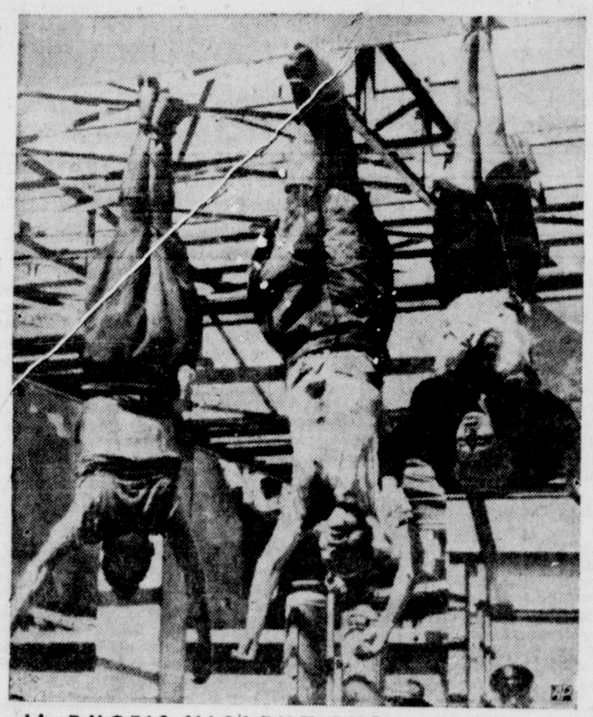

IL DUCE'S VIOLENT END—In Milan, Italy, the bodies of Achille Starace, (left) former Fascist party secretary, Benito Mussolini and the latter's mistress, Clara Petacci, hang by the heels after they were executed by Italian partisans.

IN WAKE OF ATOMIC BOMB—A war correspondent examines a mass of rubble, all that remained of a section of Hiroshima after the Jap city was hit by the first atomic bomb attack.

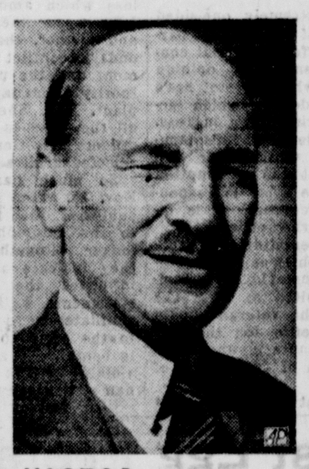

VICTOR—In the first general parliamentary election since the war, England voted into power the Labor party of Clement R. Attlee (above), who became prime minister, succeeding the Conservative wartime leader Winston Churchill.

V-E DAY SNOWSTORM — Showers of paper fall from skyscraper windows as New Yorkers celebrate V-E Day. S/Sgt. Arthur Moore of Buffalo, wounded in Belgium, looks on.

JAP BOMBS HIT CARRIER—Debris flies aloft as an explosion rocks the USS Franklin, an aircraft carrier, hit by two 500-pound armor-piercing bombs in action against the Japanese fleet in the Inland Sea March 19.

WITNESS—Gen. of Army George C. Marshall, retiring Army chief of staff, testifies before the special congressional committee inquiring into the Pearl Harbor disaster. Other witnesses included Cordell Hull and Joseph C. Grew.

STRIKE VIOLENCE—Police battle pickets at Warner Brothers studio in California during one of the early post-war strikes. Other disputes crippled Detroit's auto industry.

TRUMAN TAKES OATH—Following the death of President Roosevelt April 12, Harry S. Truman is sworn in as president by Chief Justice Harlan Stone. E. R. Stettinius, Jr., Mrs. Truman, and Speaker Sam Rayburn are witnesses.

AT UNO CONFERENCE—Anthony Eden of Great Britain, Edward R. Stettinius, Jr., of the U. S. and V. M. Molotov, Soviet foreign commissar, (left to right) confer at the United Nations meeting at San Francisco.

NUERNBERG COURTROOM—The courtroom at Nuernberg, Germany, is crowded as twenty top Nazis go on trial Nov. 20, accused of war crimes. Prisoners are in dock at lower right.

CONVICTED — As the Allies moved to punish Japanese guilty of atrocities, Gen. Tomoyuki Yamashita (above), former commander of Jap forces in the Philippines, was convicted by a military tribunal in Manila and sentenced to death.

GI'S COMING HOME — Part of the nearly 14,000 Yanks homebound from Europe on the SS Queen Elizabeth jam the decks as the big liner steams into New York harbor.

East Liverpool Review

Established Oct. 25, 1879, as a weekly and June 16, 1887, as a daily newspaper in continuous publication. Merged in 1924 with The Tribune (established in 1876).

Published by The Brush-Moore Newspapers, Inc., Review Building, 408 Washington Street, East Liverpool, Ohio. Entered at the postoffice at East Liverpool, Ohio, as second class matter under act of March 8, 1879.

MEMBER OF THE ASSOCIATED PRESS: The Associated Press is exclusively entitled to the use for re-publication of all dispatches credited to it or not otherwise credited in this newspaper, and also to the local news published herein. All rights of re-publication of special dispatches herein also reserved.

SPECIAL REPRESENTATIVE: The John W. Cullen Company, Columbus office, 40 S. Third St.; Cleveland office 589 Hippodrome Annex; New York office, 630 Fifth Ave.; Chicago office, 230 North Michigan Ave.

MEMBER AMERICAN NEWSPAPER PUBLISHERS ASSOCIATION, MEMBER AUDIT BUREAU OF CIRCULATION, MEMBER OHIO SELECT LIST.

PRIVATE TELEPHONE EXCHANGE, all departments. Main 45, between the hours of 7:30 A. M. and 5:30 P. M. After 5:30 P. M., on Sundays and Holidays: Circulation department, 46; Advertising department, 44; Editorial room, 47 and 48.

SUBSCRIPTION RATES

BY CARRIER per week 20 cents. BY MAIL, payable in advance; Columbiana county, Ohio, Hancock county, W. Va., Beaver county, Pa.; and all points within 25 miles of East Liverpool, one year, $4.00; six months, $2.25; three months, $1.25; one month, 50 cents. Outside rates given upon request. No mail subscriptions accepted in localities served by carrier delivery.

Saturday, December 29, 1945.

Under Doctor's Orders

A WINTER of influenza, with more hours being spent in bed than during any recent season, is revealing again how little has been done for the comfort of those who stay home a few days under doctor's orders.

There still is no proper way to accommodate two feet in the flat-on-the-back position favored by the sick—no pouches built into the sheets and blankets to keep the toes from being wedged between the mattress and the covers.

In all the nation there still is only a smattering of those bed chairs and special pillows that make it possible for a patient to sit comfortably in a bed of pain and catch up on his neglected reading.

Most homes still are not equipped with suitable sick-bed feeding equipment; i.e., a bed table to bring the patient and his light diet into reasonable juxtaposition.

Many bedrooms still do not have bedside radios, and most of them lack radios with earphones to enable a patient who has been dosing all day to stay awake all night and listen, if so inclined.

There are even bedrooms lacking suitable lighting equipment for an influenza patient who must be able to find his pills and potions in the middle reaches of the night.

But all these things and many more will be taken care of if the influenza epidemic continues. Whenever the sufferers outnumber the non-sufferers, which is imminent, the sufferers will begin to dictate the terms of their convenience. It may turn out yet that the main element in America's postwar production will be not automobiles, not airplanes, not electronics, but a little more convenience for those who are temporarily absent on account of illness.

'Respect And Good Wishes'

A LOS ANGELES taxicab company, announcing the forthcoming dismissal of the last of the women drivers who kept its cabs rolling in wartime, says its "respect and good wishes will accompany them back to their woman's world".

The catch is that the lady cabbies are vague about the "woman's world" they are supposed to return to, accompanied by respect and good wishes. From where they have been sitting, a woman's world is just as likely to be back of a taxicab wheel as a vacuum cleaner.

There is nothing, in fact, any more fatuous than an arbitrary decision about what constitutes proper duties for women after experience in two wars has revealed that they are capable as a sex of doing most of the jobs once supposedly reserved to men. A third war, it is reasonable to assume, would find women encroaching still further on men's working province, and a fourth and a fifth war might finish the demonstration that the division of duties between men and women in 1914, 1939, or 1959 is wholly arbitrary. It is, in short, something that men decided without consulting women and are obliged to suspend whenever an emergency makes it necessary to call on women for help.

The artifice is successful only to the extent that women give tacit consent to the arrogant thinking that underlies it. Ultimately, after some future war that men have not eliminated, women will gently refuse to go back to their women's world and tell the men where to go, instead.

Investigation By The People

RESIGNATION of the Pearl Harbor investigation counsel and his staff adds to the handicaps piled on the American public in its quest for the truth about the incident that catapulted the United States into the war. Sen. Barkley's hunt for a replacement has turned up no outstanding successor so far.

It could be wished that in situations like this one the people themselves could take charge of the investigating, independent of politicians and the axes they eternally are grinding. To give members of Congress the responsibility for discovering the nonpartisan truth about an incident inextricably bound up with politics is like dispatching rabbits to make an impartial survey of the lettuce crop.

In a people's investigation, as compared to a politicians' investigation, there would be no sparring for partisan advantage and disadvantage. The object would be to disclose the facts, not to distort and conceal them. Counsel would be chosen for its promise to get at the hidden kernels of truth, not because it was pledged to probe all around the truth without finding any. Furthermore, Congress itself could be investigated when the circumstances warranted it.

The power to investigate is one of the most important congressional prerogatives. It has been used for all sorts of purposes, many of them good. But it has been abused also, and every abuse takes away something from the people's confidence in the good faith of congressional investigations in general.

The wood of the poplar tree has been used widely for the manufacture of berry baskets and crates because it is soft, tough, clear, light in weight and color, and tasteless and odorless.

These Days

By George E. Sokolsky

Fact Sheet No. 38

AGAIN I call attention to a document "published weekly to aid I & E Officers in preparing for discussion groups". It bears the imprimatur "I & E Section, Base K, APO 72". And the date is "28 Nov. 1945".

This particular propaganda document (Vol. 1, No. 38) deals with "Labor and Reconversion" and starts off by saying:

"Among the staunchest champions, quite understandably, of full employment are the labor organizations. The program of labor for a more prosperous America is incorporated in the following legislative proposals.

"A program for a prosperous America

1—Murray-Patman full employment bill—Government would provide jobs for all those that private industry could not accommodate.

2—Kilgore - Forand unemployment compensation bill — would provide a national maximum of $25 a week for 26 weeks to unemployed workers".

3—Pepper amendment to the wage-hour act—Would raise minimum wages from 40 to 65 cents an hour.

4—Wagner-Murray-Dingell bill—Would improve old-age retirement pensions and establish health insurance.

5—Permanent fair employment practices act—Would abolish racial discrimination in industry.

6—Improvement of existing laws for demobilized veterans.

7—New tax legislation—To provide relief for low-income groups and to put idle wealth into healthy economic circulation".

THIS is an extremely one-sided statement of the case, particularly when offered without contradictory evidence or opinion among officers who may not have access to the debate which actually is occurring in Congress. There is no evidence in this pamphlet as to who writes it or who publishes it, but the assumption must be that the army is responsible for its circulation. It is directed only to army officers.

It is then interesting that this unfathered pamphlet says:

"At present, unemployment compensation is limited to 52 weeks maximum, but the veteran should be allowed benefits for the full period of involuntary unemployment, regardless of the length of time.

"Unemployment allotments now are being refused to veterans who turn down jobs paying 40 or 50 cents an hour. Such a policy only can lead to the general lowering of all wage scales in the face of rising living costs".

No facts are given to substantiate the allegations nor is there the slightest definition of "involuntary unemployment". Even taking their figures, one must ask whether the refusal of $4 a day is "involuntary unemployment" and does that justify the demand for relief forever—"regardless of the length of time"? How many years, to test this formula at an extreme limit, can even the productivity of the United States stand a relief roll of 10,000,000 men and women who refuse to work at $4 a day? Yet that, in substance, is what this information circulated among army officers proposes.

IN THIS particular "Fact Sheet Vol. I No. 38" there is a discussion of the General Motors strike. It says:

". . . The union action was inevitable after General Motors refused to arbitrate the union's demands for a 30% increase in wages".

The fact is that the strike was called and picket lines established while negotiations were taking place, that the union's slogan was "30 or Fight!", which leaves nothing to arbitration but is an ultimatum.

Two issues developed in the contest, namely, that the crux of the problem is prices not wages, the OPA and the CIO, requiring the manufacture of automobiles at a loss which amounts to a capital levy upon these manufacturers, and further, that there is a secondary conflict between management and the union over the authority of management in its own plant. Fact Sheet No. 38 dodges all these issues when it tells our officers that General Motors flatly rejected arbitration.

So much has happened since Nov. 28, when the pamphlet was published, that the parts referring to the automobile strike are no longer altogether pertinent but they indicate a vicious effort to influence the army by biased statements, half-truths, and unassimilated news ephemera. It is up to the army to explain why this is being done and who is responsible for it. Let the thing have the name of its author and sponsor.

(Copyright 1945, King Features)

Nest Egg Preferred

Alaska's Not Get-Rich-Quick Land

By CHARLES D. WATKINS
Associated Press Staff Writer

IF you're thinking of settling in Alaska, remember that for only an exceptional few has it been a get-rich-quick land.

This reminder has been sounded before—directed principally at veterans, who have land-acquiring privileges and therefore are the largest potential group of settlers—but it is repeated now by E. L. Bartlett, Alaska's delegate in Congress.

Mr. Bartlett emphasizes that the territory is eager to have veterans come there to live, but as a guard against possible disillusionment he repeats this advice:

DON'T COME broke. Transportation principally is by plane and it's expensive compared with the railroad and bus fares many potential settlers have been accustomed to.

DON'T COME at all unless you have a little nest egg. You'll need it until you get going in your work.

There's opportunity, he says, for farmers and a few professional people like doctors and dentists. But what the territory needs most are persons prepared to establish small industries.

He predicts that gold mining, shut down during the war, will reopen with a surge. There also is a need for lodges and camps to meet the requirements of the tourist business, which he feels will expand rapidly as soon as transportation is available.

Mr. Bartlett and Gov. Ernest Gruening have asked the President to have the government make plans for aiding veterans to settle in Alaska. They told the President their most pressing needs are housing and roads.

They said the territory is ready to take of veterans if "they don't come too fast" and are prepared to meet the rugged conditions they must face.

The four principal farming areas in the territory are the Tanana valley, the area near Homer on the Kenai peninsula, parts of Kodiak Island and the Matanuska about 250 farms. These farms of valley, where there already are 80 to 160 acres, owned by the Alaska Rural Rehabilitatino Corp., sell for from $4,500 to $6,000, with about 20 per cent required as a down payment.

Undeveloped government land may be purchased at $1.25 to $5 an acre, but it usually is covered with birch-spruce forest and must be cleared before it can be farmed.

Most Alaska mining is large-scale operation, but the individual prospector has not disappeared entirely from the territory.

The territory, comprising nearly 600,000 square miles, is twice as big as Texas. Climatically, a settler could take his choice. The temperature in the Matanuska valley averages 13 below zero in the winter and 58 above in summer. In southeast Alaska the temperatures are about the same as in Washington, D. C.

No More Bird Slums

By Truman Twill

IN CHICAGO, on a crane runway in the Republic Steel plant, a pigeon built a nest out of lathe turnings last summer and its ingenuity was rewarded with a picture in the company magazine.

It is nice to know that pigeons are on their toes in the search for new building materials—and nice to know that a big steel company appreciates a plug for its product, even if it comes from a lowly bird who stole the wherewithal. Maybe other pigeons will get the idea and there will be an outlet for lathe turnings.

Being ourself a sometime critic of birds and in the bad graces of the bird walkers who see nothing but perfection in their feathered friends, we hesitate to speak frankly, but there is a stern challenge in the postwar housing program for winged creatures.

Recently we had the privilege of examining the nest built last summer in the apple tree at the Twillery by the cardinals. It was a mess of twigs and paper scraps jammed together like a wartime housing project—no more than a place for Lucy, the lady cardinal, to lay her weary eggs and hatch them, with the old man's part-time help. We could have made a better nest ourself—with one wing tied behind us.

The trouble is that birds, with the exceptions of a few bright ones like orioles who know how to weave, are tradition - bound. What was good enough for grandpa and grandma is good enough for them. That's why the Republic Steel pigeon deserves a merit badge. Or if it was his mate's idea, merit badges to both of them.

We are on the threshold of a new era in nests. Take prefabrication. It could turn out a million all - weather nests in less time than it takes birds to build a dozen old - fashioned litters of twigs and strings—and better. Birds could enjoy shorter work-weeks and have time to raise more little birds.

Nests might be better designed, more comfortable, more compact and cleaner. What this country wants is to get rid of its bird slums and reduce juvenile delinquency among the little birds that are going to be the big birds tomorrow.

One-third of this nation's birds are ill-housed. What they need is not only steel, but plastics, synthetic capsules. Nothing is too good for the birds. The way we are beginning to think about birds, they are more deserving of the good things of life than the people anyway.

Bible Thoughts

As one whom his mother comforteth, so will I comfort you and ye shall be comforted—Isaiah 66:13.

My foot standeth in an even place; in the congregations will I bless the Lord—Psalms 26: 12.

God is our refuge and strength, a very present help in trouble—Psalms 46:1.

Looks More Like 30 Years

Fight For Survival

By Mark Sullivan

AVONDALE, Chester County, Pennsylvania—The birds that remain on the farm through the winter did not sing for a white Christmas; indeed their chirps seem to have a touch of perturbation and anxiety.

The snow brings them problems of food; the cold, problems of shelter. Some smaller ones, pressed by cold to a greater tolerance of man, spend the nights in the thick ivy that covers the western side of the house, getting protection by the dense leafage, and possibly also some slight artificial warmth, for in the west wall is the wide chimney of the fireplace, and perhaps some faint seepage of the ascending heat may penetrate the thick stone wall to which the ivy clings.

Upon the birds snuggling in the ivy there fell, one night some while ago, a misadventure which we regretted. In an upstairs bedroom, upon the wide sill of a deep window, there had been for the summer an electric fan, which had not yet been removed.

During the day the window had been opened for airing, and in doing this the fan had been moved a little, so that it faced slightly outward. Late that night a homecomer, arriving from an absence and entering the room, turned the switch that he supposed would evoke light, but which in fact startled him with the wild whirring of the fan in the window.

Far more startled were the birds. The noisy sudden blast of a fierce wind into their haven sent them scurrying in wild panic. More was destroyed, we fear, than their night's rest. We could hear them in the trees on the lawn, chattering excitedly, in what we might infer to be a harassed debate upon whether the shelter which the ivy provided could be balanced prudently against the nearness to man which it entailed.

THE incident perturbed us, too, for our concern during the winter is to be of help to them and in this we are handicapped unless we have their trust.

Need presses them toward us. Most of their sources of food are covered by the snow. One of the few left to them is such weeds or other plants as are tall enough to reach above the level of the snow, and whose tiny seeds provide a sustenance scant in quantity, difficult to get at and probably palatable only as a recourse in time of famine.

Hungry, but wary and anxious, the birds come closer to the house. To welcome them, the farm folks arrange small stores of cracked grain on the level top of the privet hedge, on bare spots near the farm buildings and on the porches and window sills. The fall rite of beef-killing always includes provision for the birds.

Suet is wadded into a lump, held together by a rough coil of wire, 5 or 6 inches of which project, so that the suet can be fastened to a tree branch from which the birds can peck at the warmth-generating food they cherish during the winter.

Most of our winter bird population are sparrows, snow birds and chippies. The day before Christ- was we saw a lone redbird dart from the wisteria trellis. Four couples of doves are remaining with us through the winter. For these the farm folks are especially careful to put food in the old orchard they favor.

WE WOULD not willingly be deprived next summer of the long, throaty "Coo-o-o", mournful yet pleasing, which we hear from June through August, to assure another summer cry, the more cheerful "bob white", we take pains to care for a covey of quail. They are a delicate bird, the farm folks think. Some winters they are not with us. Whether they perish or migrate we do not know. In more fortunate winters, as many as three coveys have remained on the farm.

For the pheasants in the fields there is a special device—a stick pointed at both ends, one end thrust into the ground, the other into the soft end of a corncob, so that the ear of corn stands upright. The height above the snow level is determined delicately so as to be low enough for a pheasant to reach the corn, but too high for a crow.

This discrimination against the crow is not dislike of him. It is merely that he is so hardy and resourceful as to be able to look out for himself. He, too, comes closer to the farm buildings in winter, but always with extreme wariness. One morning, so little noticeable a human gesture as the raising of a shade in a bedroom window, was a signal of alarm, instantly acted upon with strident "caw's" by half a dozen crows that were more than a hundred yards distant.

(c) 1945, New York Tribune

Footnotes On Peace

By Paul Mallon

OUR TOWN is developing new peculiarities of postwar life like many another in the nation, I suspect.

Our E Bond campaign really failed this month for the first time in history, although we extended the time two weeks. We got less than half our quota. Near-by in rich and swollen Washington, E Bond sales ran only 66 per cent of the quota.

The leaders tell me the failure here was almost entirely in Bonds of the smaller denominations. The lower-income brackets did not embrace the campaign this time. In one business where the employees previously had bought as much as $2,000, only $400 was purchased.

Yet the people have as much money as ever, and are vying with each other to spend it. One civic organization had a dinner at the best restaurant. When it came time to pay the bill, the treasurer pushed forward a balance of uncounted bills and said:

"Give this to the help".

A waitress made a $7 tip on another small dinner for seven.

Bank deposits are up. Sales are up. There is no unemployment; indeed still a shortage of help everywhere. I would say now, four months after the Japanese capitulation, the employment crisis of the war has been relieved only 25 per cent. No competition in labor is anywhere in sight.

WE ARE getting more food in the stores than in some years, but a peculiar situation has developed about this. Although some stock shortages are evident in every line in every store, some dealers have been hesitant about bringing up to the counter what they have in the basement.

It seems that the income tax reduction goes into effect Jan. 1. By holding back goods until next year, sellers can avoid not only the highest war taxes on the income from it, they can save about 15 per cent or more in taxes next year. There will be a flood of food and goods on the market after the first of the year, they say.

Ours is not a strong union town. We have no large factories. Yet everyone is talking about the unions, and attributing to their leadership the new psychology everywhere evident here—that of doing as little work as possible and charging as much for it as possible. This is established routine not only in the few unions but among too many employers as well as employees.

The electrician and plumber complain their small-union men just stand around and smoke cigarettes eight hours a day, ignoring work as much as possible.

"Once they join a union you cannot get any work out of them," one says.

THE MEN who own small businesses must do, and are doing, all their important work themselves, no one else will carry the work load. There is no such category as the small business "executive" here any more.

A friend of ours had to stay overnight at a near-by town a few days back. Arising with his wife, he asked the inn keeper where he could get breakfast.

"You cannot get it in this town", the inn keeper replied.

His own dining room was closed except for lunch and dinner because he could get no one to work more than eight hours, and said he could not get sufficient help for two shifts.

There were six dining places in the town. Each one was doing the same thing. Some claimed they were closed because of shortage of points, but you do not need points for orange juice, eggs and coffee.

Local citizens said the restaurants were making so much money with two meals, they all just decided two were enough to serve the public. My friend went 20 miles before he got his breakfast.

Some new businesses are opening, with good service, trying to establish themselves with popular support; and many old ones (particularly those dealing in autos, gasoline, drugs, etc.), have greatly improved their service.

IT ALL seems to depend on competition. If there is competition in a business, you get a fair price and good service; if not, the consumer is soaked.

I know a landlord, for instance, renting a third-floor walk-up office for $100 a month. He asked that the lease omit the usual obligation to furnish janitor service, as during the help shortage, he was not sure he could keep his janitor or get a new one. The janitor was missing after the third week of operations. The tenant had to employ one at $50 a month.

Now, at expiration of the lease, the landlord upped the rent $25. This meant a 75 per cent increase in rent in one year. The tenant consulted his lawyer, found he could do nothing but pay.

As we have talked these things over in our town (as you no doubt are doing in yours), we have decided what this country needs more than anything else is a swift return to competition.

Housing must be started and built to the point where a citizen may move when gouged. More goods and services must be offered to the point where the consumer may protect himself by choice. Labor cannot continue to maintain a wage-bidding monopoly, any more than business, but competition must be restored there also.

We, in our town, think this is the only way to stop inflation.

(Copyright 1945, King Features)

Odd Facts

During the 1944-45 season nearly 40,000 rabbits were live-trapped throughout the state of Pennsylvania in areas where they were causing crop damage or where hunting is prohibited, and transferred to sections where public shooting is allowed.

The Atlantic swallower heads the list of fish remarkable for their eating. It has such an expansive stomach, campared with its size, that it can swallow fish larger than itself, and the stomach stretches until it is so thin that it becomes transparent.

A flood plain is a level land area on a river border, formed in times of inundation by deposits of silt, sand or gravel which have been eroded and transported from higher land.

The Once Over

By H. I. Phillips

Santa Writes A Note

DEAR FOLKS: Well, now that I have found out what everybody wanted and made good on their requests, I thought maybe there might be some curiosity here and there as to what I would like as a sort of post-Christmas gift. Nobody ever asks me. They drop me like a hot cake after Christmas, but just the same there might be somebody here or there who would think of me and, as I have been a very good boy, I think I am entitled to air my wants, also.

* * *

First, I would like some headache tablets. Never mind any fancy ribbons. Just rush them to me fast as I have one of the worst headaches ever given me by any Christmas routine in my career. Never before did I have so much trouble living up to expectations. I was ashamed of the junk I had to leave for the money. And did I have trouble getting down chimneys!"

* * *

There was such a housing shortage that I found most of the chimneys occupied. And a lot of fireplaces were being used as guest rooms. I put down my bag for 10 minutes in one place and when I picked it up again four people had set up light housekeeping in it.

* * *

Well, after the headache powders I would like some foot balm, some corn plasters, some liniment and some sleeping pills.

* * *

Next I would like some soap and a good cleaning fluid as I am a sight. Why can't people clean their chimneys once in a while? I also could use some earlaps so as not to hear all the complaints from folks who got what they didn't want. Also an old-fashioned baggy nightgown as the kind of sleeping I am going to do calls for room and comfort. No pajamas. Did you ever stop to think how Santa would look in pajamas?

* * *

If you send any books, send me some on fishing, as I do a lot of that between Yuletides. What else could get me back into decent shape within 12 months?

* * *

I would like an automobile, but I know that is impossible. I couldn't get through those picket lines, either.

* * *

Well, this will give you a few hints. Let your conscience be your guide.

As ever
S. CLAUS

P.S.—If you send me any holiday liquor, be careful. A guy gave some to my team of deers and I lost four of the pack.

The vets are calling one of the leaders in the Quonset hut preparations "Old Bud and Huts".

"It became our pride not to show our medals and ask America for a gigantic gift. I never, as long as I live, shall cease to regret that this is not an interest free loan."—Lord Keynes to the British house of lords.

* * *

It must be terrible to be knocked groggy like that by having Santa's bag fall on you.

(Released By The Associated Newspapers)

Yesterdays

From The Review Files

THIRTY-FIVE YEARS AGO—John Coleman, former vocalist in local "nickelodeons" who had been traveling a vaudeville circuit in Michigan, visited in East Liverpool before beginning his work on another circuit in Pennsylvania.

Michael Shea, a member of the theaterical booking syndicate of Bippus and Stea, visited his home here. Mr. Shea was located in Newark and Mr. Bippus in Lorain, where they were booking shows for 24 theaters.

Earl Haney suffered a badly injured right hand when it was caught in a printing press at the McNutt printing plant on lower Market st.

Mayor J. L. Pyle of Chester went to Chicago for a holiday visit with friends and relatives.

The City Basketball league started its schedule with teams representating Thompson Hill, East End, Businessmen and North Side.

TWENTY-FIVE YEARS AGO—John B. McDonald, John W. Vodrey and Charles S. Ashbaugh of East Liverpool and Samuel B. Larkins of Salineville were appointed to the western standing committee of the United States Potters' Association by C. F. Goodwin, secretary-treasurer of the organization.

First Ward Councilman Charles Hayes headed a movement in city council to compel the Steubenville, East Liverpool & Beaver Valley Traction Co. to run its Main line cars to the state line instead of to Putman st.

A "gentleman" burglar returned to Mrs. George Cunningham of 409 West alley her $18 when she told him it was all she possessed. She said the burglar offered to loan her money before he left the house.

Rev. H. C. Chambers, missionary to India, was the guest speaker at the weekly luncheon meeting of the Chamber of Commerce at the Y. M. C. A.

TEN YEARS AGO—Benjamin Berger was installed as chancellor commander of Peabody lodge 19, Knights of Pythias, Wilbur Smith was vicelhancellor commander, Thomas Mills prelate, and Purle C. Smith keeper of records and seals.

George A. Hughes, president of the East Liverpool city council, announced committees to serve during the 1936-37 term. New members of council scheduled to take office in Jan. 1 were O. J. Herrington, Edgar Heddleston, Benjamin Ziegler and William Skidmore.

Stanley Rose was re-elected superintendent of the Sunday school of the Second Presbyterian church, Harry Rigby was named assistant superintendent.

Matthew A. Curry, economics teacher at East Liverpool High school, spent the holidays with his cousin, James Richardson, in New York.

Mr. and Mrs. John Morris of Grant st. visited their daughter, Mrs. Robert Watkin, in Sebring.

FIVE YEARS AGO—Police Chief Hugh McDermott asked council for legislation prohibiting the use of air rifles after C. L. Stahlman, Pennsylvania Railroad freight conductor, reported he had been struck in the eye when one of three boys fired through a window.

Only 10 votes were cast against a 3-mill operating levy in the Center rural school district at a special election. The vote for the levy was 130.

Mr. and Mrs. Harry J. Reed of Lincoln, Ill., visited their sons, Lawrence and Donald Reed, in Glenmoor.

Mr. and Mrs. Fred stoddard and daughter, Jean, of Park way returned after visiting their son, Richard stoddard, a student at the United States military academy at West Point.

Mr. and Mrs. Ted Taigenhorst of Defiance spent the holidays with the former's mother, Mrs. Robert Hamilton of the East Liverpool-Calcutta road.

West Point men built the first two locomotives produced in this country, surveyed and constructed all of the transcontinental railways as well as the important branch lines, made the first coastal and geodetic surveys, and explored and mapped the trials for western migrations.

Plywood is made up of two or more slices of nautral wood, cut in a spiral from a log, and pasted together with the grain of one slice crosswise over the grain of the other to give maximum strength.

FRENCH HOLD UP TREATY DECISION

Want More Information On Moscow Agreements

By The Associated Press.

PARIS, Dec. 29 — A French foreign office spokesman said today Washington, London and Moscow will be asked for clarification of certain points in the communique on the Moscow foreign ministers' meeting before announcing any adherence to the projected peace treaty procedures for European countries.

The spokesman said France was dissatisfied at being left out of the drafting of the peace in the Balkans.

The French cabinet decided to reserve acceptance of the conference's peace treaty proposals after a session with Foreign Minister Georges Bidault.

The foreign office spokesman described U. S. Secretary of State Byrnes as having "backed down" from his position at the five-power London conference of foreign ministers favoring a French voice in the Balkan settlements.

The spokesman also said France was disappointed in the role alloted to her on the Far Eastern commission, saying it left her without the power of veto which she enjoys on the United Nations security council.

Truman Rated 'Man Of Year' For Role In Historic Events

By JOHN L. SPRINGER, Associated Press Staff Writer

NEW YORK, Dec. 29—America's "man of the year" for turbulent 1945, the outstanding newsmaker of the newsiest year of the century, is President Harry S. Truman .

The former senator from Missouri has served as President for only nine months. In that time he formally announced the complete defeat of the Reich and the end of the war with Germany. He stepped easily into the "Big Three" and emerged with greater stature from the post V-E Day parleys at Potsdam. He announced the harnessing of the atom. He told the news of Japan's willingness to surrender. He made news as he sought to halt strikes across the country.

The nation's newspaper editors, voting in a poll conducted by the Associated Press, appraised this record and gave President Truman the title of "man of the year" and an accolade as "outstanding political figures of the year" as well.

Editors also were asked to select the "woman of the year" and leading personalities in military affairs, industry, labor, science, literature and sports.

Top choice as the No. 1 newsmaker among women was Lise Meitner, physicist whose calculations played an important part in the development of the atom bomb.

Among other nominees were Mrs. Franklin D. Roosevelt, Rep. Clare Boothe Luce and Eva Braun, Adolf Hitler's girl friend.

Gen. Dwight D. Eisenhower was acclaimed the outstanding military personality for the second consecutive year. The architect of the Anglo-American victories in Europe was followed in the voting by Gen. Douglas MacArthur, supreme commander in the Pacific; Gen. George C. Marshall, army chief of staff, and Adm. Chester W. Nimitz, command of the Pacific fleet.

Eric A. Johnston, president of the United States Chamber of Commerce and world "good will" traveler for American business, who was elected this year as head of the Motion Picture Producers and Distributors Association of America, was chosen as top man in business.

Walter L. Reuther, leader of the United Automobile Workers' strike against General Motors in one of the greatest tests of worker vs. management strength in history, emerged as the news-worthiest labor man of the year. Editors chose him by a wide margin over John L. Lewis of the United Mine Workers.

Ernie Pyle, veteran war correspondent who was killed on Ie island off Okinawa in April, retained for the second year his position in editors' eyes as the outstanding personality in literature. A collection of his dispatches, "Brave Men", is still on best-seller lists.

Bob Hope, sharp-tongued radio and screen comedian, also was a second-time winner in the entertainment field. The sweeping and uninterrupted victories of the Army football team won recognition in the naming of "Doc" Blanchard, flashy backfield star at the Point, as the No. 1 sports figure.

The late President Roosevelt's newsmaking qualities were remembered by many editors and he was rated second to Mr. Truman in the "man of the year" classification.

Others who won votes included Gen. MacArthur, Gen. Eisenhower, and Premier Joseph Stalin of Russia.

As outstanding political figure, Mr. Roosevelt placed third behind Mr. Truman and Clement R. Attlee, Great Britain's new prime minister.

NEW YEAR'S EVE FUN TO BE COSTLY FLING

By The Associated Press.

NEW YORK, Dec. 29—That New Year's eve celebration is going to cost New Yorkers a handsome sum at night spots this year—up to an estimated $75 at one place—but a record-breaking crowd of eager customers has made reservations.

A survey of hotel, night club and restaurant managements showed the first peacetime New Year's eve festivities in five years would be considerably more expensive than in the past.

The price of one newly-established night club is $40 a couple and that doesn't include drinks, tips, a 20 per cent federal tax, 1 per cent city tax or incidentals. Drinks will average $1.15 each. This means a bill of at least $75 for a couple.

HOUSEHOLD HINTS

By ROBERTA LEE

Cleaning Pans

As soon as boiling milk has been poured out of a pan, place a cover over the pan before the steam escapes. Let the pan cool before taking off the cover, then fill with cold water and allow it to soak until ready to wash.

Dusty Curtains

If the curtains are dusty, but not dirty, hang them on the clothesline and brush thoroughly. Dry bran also may be rubbed into them, then shaken and brushed carefully.

The Cream Pitcher

A little butter on the spout of the cream pitcher will make it pour easily without dripping on the tablecloth.

Postmistress Family

HAIGLER, Neb. — The first woman postmaster in the United States was appointed here on Oct. 5, 1882. Mrs. Arabelle Gould Porter, with her eldest son as assistant, served until Aug. 24, 1888. The present postmistress, Dorothy M. Porter, is a daughter of Mrs. Porter. Her assistant, Mrs. Belle L. McGregor, is a granddaughter of Mrs. Porter.

PARLEY CALLED IN BUS DISPUTE

Both Sides In Controversy Summoned To Cleveland

By The Associated Press.

CLEVELAND, Dec. 29—Company and union officials have been called by the labor department conciliation service to a meeting here today to discuss the strike involving 4,000 employees of Pennsylvania and Central Greyhound Lines in 18 eastern states, a union official disclosed.

Samuel Berrong, member of the union's executive board, said its representatives would be present at the meeting, called by Howard Colvin, assistant director of the concilation service.

Mr. Berrong, here to attend a meeting of the joint council of the A. F. of L.'s Amalgamated Association of Street, Electric Railway and Motor Coach Employees' union, delcared:

"The union reaffirms its request to the labor department that the government take over operation of the lines. We made this request in meetings with labor department officials, and recently made it directly to Secretary of Labor Schwellenbach in his office in Washington."

The joint council meeting was called to discuss the proposal of Dec. 19 by Secretary Schwellenbach that a fact-finding board investigate the dispute. The secretary named the board, stipulating that it would not begin investigating until operations were resumed, without penalties to strikers, and with the proviso that any wage concessions would be retroactive to Oct. 31.

Company officials said they could not accept the retroactive proviso.

Mr. Berrong said the union could not comply with the proposal until "some points", which he did not name, are cleared up, and until assurances have been received as to the secretary's stipulations.

Counting will be completed, possibly today, on a mail vote by members of the union on the question of empowering the joint council to accept the Schwellenbach proposals "with reservations", the union official said.

The union asks a rate of 5.75 cents a mile for drivers east of Pittsburgh, 5.65 for drivers west of Pittsburgh, and a 30 per cent increase for maintenance men. The company offered 5.4 cents, 5.3 cents and 10 per cent. Eastern drivers had been receiving five cents, western drivers 4.85 cents, and maintenance men an hourly minimum of 48 cents.

PERHAPS YOU KNOW

By A. C. GORDON

1.—What are the names of the following states in the U. S.? (a) the Golden state, (b) the Silver state, (c) the Copper state?

2.—What is the largest Spanish-speaking city in the world?

3.—Who became king of England after the Battle of Hastings.

4.—What is the largest island of the West Indies?

5.—Who wrote "Home Sweet Home"?

Answers

1.—(a) California, (b) Nevada, (c) Arizona.

2.—Buenos Aires.

3.—William the Conqueror.

4.—Cuba.

5.—John Howard Payne, in the opera "Clare".

Blind Italian Adopted By U.S. Outfit Gets Blessings From Pope

By The Associated Press.

NEW YORK, Dec. 29 — Gianfanco Cabbia, 8-year-old blind Italian boy adopted by the 88th division, will have the blessings and prayers of Pope Pius XII when he undergoes an operation to restore his sight.

Pfc. Howard W. Gorgas of Monteplier, O., who accompanied the boy on a trip to Baltimore, said the youth, who lost his sight when kicked by a German horse, had two audiences with the Pope late last year.

"Each time," Pvt. Gorgas said, "the Pope gave him a special blessing. It was arranged that when he is to undergo the operation, I am to send a cablegram, so that not only the Pope but all Italy at his directioin will pray for Gianfranco."

The soldier said Gianfranco has only a 50-50 chance to regain his sight.

Pvt. Gorgas said arrangements have been made to send the boy back to Italy after the operation, but added it has been agreed the boy will spend six months of each year in America with him.

Pit vipers, including rattle snakes, can detect their warm-blooded prey in the dark by means of an extra sense that preceives heat.

JUVENILE CRIME GETS ATTENTION OF STATE

By The Associated Press.

COLUMBUS, Dec. 29—State Welfare Director Frazier Reams announced today he will discuss with Gov. Frank J. Lausche possible expansion of the bureau of juvenile research, which he described as "more urgent than ever because of juvenile delinquency".

Proposed improvements here include a modern hospital, gymnasium, recreation hall and additional housing facilities. These were recommended last year by the Griswold committee, which urged an $18,000,000 program for the welfare department over and above the present $23,000,000 expansion.

● TONITE ●
CLARK GABLE
"CALL OF THE WILD"
KAY KYSER
"SWING FEVER"
Mon. 25c AMERICAN Thurs. 13c
STARTS
SUNDAY
TERROR ON THE WARPATH!
UNIVERSAL presents
KIRBY GRANT in
GUN TOWN
with FUZZY KNIGHT
CLAIRE CARLETON
LYLE TALBOT
— AND —
ROARING TO GLORY!
THE FLYING TIGERS' ACTION-CRACKLING STORY ...THRILL ON THRILL AS THEY BLAST A JAP-STREWN PATH TO TOKYO!
It's from the famous best-seller by famous COL. ROBT. L. SCOTT
GOD IS MY CO-PILOT
WARNER SMASH!
Starring
DENNIS MORGAN
DANE CLARK · RAYMOND MASSEY · ALAN HALE
plus . . Chapter 4
FEDERAL OPERATOR 99

STAR THEATRE
MULBERRY STREET, E. E.
NOW SHOWING
A Lady Doctor with MEN patients!!!
Bedside Manner
co-starring JOHN CARROLL RUTH HUSSEY
SECOND FEATURE
ROY ROGERS with "TRIGGER"
THE MAN FROM Oklahoma
—COMING—
SUNDAY & MONDAY
Frank SINATRA Kathryn GRAYSON Gene KELLY in
Anchors Aweigh
STARS and SONGS in TECHNICOLOR!

When The Horn Blows At Midnight
You'll Want To Be Sure You'll Be Right in the Midst of the Most Exciting Party in Town. Join us for the Best of Entertainment.
"Headlund's Melody Four"
Every Saturday Nite 9 to 12
BEER—WINE—MIXED DRINKS
PETE'S CAFE
1106 COMMERCE STREET WELLSVILLE, OHIO

LIBERTY—Midland
TODAY ONLY
Anne Baxter—Dana Andrews
Walter Brennan—Walter Huston
—IN—
"SWAMP WATER"
—ALSO—
The Three Stooges in
"IF A BODY MEETS A BODY"
—PLUS—
Chapter 1
"JUNGLE QUEEN"
SUNDAY—MONDAY
Sonja Henie—Michael O'Shea
—IN—
"IT'S A PLEASURE"

LIBERTY—Wellsville
TODAY ONLY
"West of the Pecos"
—PLUS—
Tom Conway — Ann Rutherford
"Two O'clock Courage"
AND CHAPTER 6 OF
"Jungle Queen"
ATTEND THE
"OWL SHOW"
SUNDAY MIDNIGHT
—Featuring—
ANN SHERIDAN
RICHARD CARLSON in
"Winter Carnival"
MONDAY—TUESDAY
Bud Abbott—Lew Costello
"IN HOLLYWOOD"
NEW YEAR'S EVE MIDNIGHT SHOW
FRED ALLEN
JACK BENNY
"IT'S IN THE BAG"

LAST TIMES TODAY
KAY FRANCIS—PAUL KELLY
in "ALLOTMENT WIVES"
NEW COLUMBIA THE FAMILY THEATRE
— STARTS —
SUNDAY

ALPINE—CHESTER
LAST TIMES TODAY
Jinx Falkenburg in
"GAY SENORITA"
—ALSO—
John Mack Brown in
"GUN SMOKE"
—PLUS—
Chapter 7
"ZORRO'S BLACK WHIP"
SUNDAY—MONDAY
Van Johnson—Esther Williams
—IN—
"THRILL OF A ROMANCE"
Plus: News of the Day

STATE
Positively
LAST 2 DAYS
TODAY and SUNDAY

● AND ● DISNEY CARTOON "Canine Patrol"
FOX MOVIETONE NEWS

OUR HAPPY NEW YEAR SHOW
Starts MONDAY
YOU'LL NEVER SEE A HAPPIER SHOW IN ALL OF 1946 . . . . IT'LL

ONE SOLID WEEK STARTING MONDAY

"KISS AND TELL"
Will Also Be Shown At
Our Gala New Year's Eve
MIDNITE SHOW
Starting Promptly At The Stroke of 12
MONDAY, DEC. 31st

Noteworthy Events In District Churches

Several Congregations Plan Watch Night Services

Programs To Start Late Monday To Welcome 1946

Members of several churches in the East Liverpool district will bid farewell to 1945 and welcome 1946 with religious ceremonies at watch night services Monday night — New Year's eve.

The special services in some of the churches will start with a recreational hour, followed by a devotional period of praise, prayer and thanksgiving during the last hour of the old year. The services will be concluded soon after midnight.

In the Orchard Grove Community church, the New Year's eve service will start at 10:30 p. m. with a recreational period.

Rev. Wood To Speak

This will be followed at 11.10 p. m. by a service at which Rev. Paul Wood of Glenmoor, former pastor of the First Methodist church of Wellsville, will be the inspirational speaker. His subject will be "The Growth of Glory". A musical program will be given. Refreshments will be served after midnight by members of the Women's Society of Christian Service.

The Sunday services at the Orchard Grove church also will be in keeping with New Year's thought. Rev. David W. Skeen, the pastor, will preach at the 11 a. m. service on "So Little Time".

The Sunday night service will be "Neighbor's Night", last in the series of 13 special such services, which were arranged for October, November and December. In an effort to attract hilltop people, an award will be given the person who brings the largest number of neighbors to the service.

Rev. Skeen To Preach

Rev. Skeen will preach on the subject "who is My Neighbor?" Mrs. Skeen will give four readings, "If All Who Hate Would Love Us" (Matthews), "Making Life Worth While" (Elliot), "If" (Foremtn), and "The Christ of Common Folks" (Liddell). The Happy Hour and Youth Fellowship services will be held at 6:30 p. m.

The sacrament of the Lord's Supper will be celebrated in a New Year's eve service Monday at 11 p. m. in St. John's Lutheran church.

The service will be conducted by Rev. Paul F. Obenauf, the pastor. Communion also will be celebrated by the congregation at the 10:45 a. m. and 7:30 p. m. services on Jan. 6.

The watch night service in the Boyce Methodist church in East End will be held Monday at 10:30 p. m. following a party for the young people at 9. Jerry Hyder, high school senior, will be the inspirational speaker. The service is being sponsored by the Youth Fellowship.

Rev. Hinerman In Pulpit

Rev. Philip Hinerman, the pastor, will preach at 10:15 a.m. on the subject of "No Peace on Earth". This will be a unified church school and worship service. The church school will begin at 9:30 a.m.

Carl Mansfield and a group of laymen will have charge of the 7:30 p. m. service Sunday in the Boyce church, furnishing special music. Rev. Hinerman will speak on the subject "What I Plan to Do in 1946".

A hymn-sing at 10 p. m. will be held in the First Church of the Nazarene Monday night. Rev. E. W. Martin, the pastor, will preside.

The music will include selections by the Skidmore trio, two male quartets, a male octet, solos and instrumental selections. Musicians from visiting churches will assist.

Drive For 9½ Million

CLEVELAND—A campaign for $9,525,000 for the Greater Cleveland Hospitals fund to provide expanded facilities for the institutions which care for the city's ill and disabled soon will be launched. It will be the largest co-ordinated hospital fund campaign undertaken in the United States.

CHORAL TRIBUTE FOR CARDINAL. Following announcement that he would be elevated to the cardinalcy Feb. 18, members of the choir of St. Patrick's cathedral at New York, sang Behold the Great Priest as Archbishop Francis J. Spellman bowed his head in prayer during the impromptu ceremonies in the throne room of the archiepiscopal residence.

2 Sunday Afternoon Vespers To Emphasize Holiday Music

Two Sunday afternoon vespers services will be held in the East Liverpool district tomorrow, at which holiday music will be featured.

One will be at 4 p. m. in the First Methodist church of East Liverpool, the other at 4:30 p. m. in the First Presbyterian church of Wellsville.

The East Liverpool service will be directed by Mrs. Mildred Weaver Gaston with Mrs. Helen Gamble Richards organist. The program will feature a cantata, "The Star That Light the World" (Kemmer), by the choir, with Misses Lydian Bennett, Miss Alice Ann Eppley, Mrs. Grace Bloor and George Myler soloists. Other soloists will include Miss Ann Louise Stewart, Mrs. Helen Vernia Welch and Donald Bradfield.

The program follows:

Organ prelude, "Evening Bells and Cradle Song" (Macfarlane), Mrs. Richards; processional hymn, congregation; invocation, Rev. C. W. Cooper, D. D.; responsive reading; "Gloria", congregation; anthem, "Sing, Heavens" (Tours), choir, with solo by Miss Stewart; contralto solo, "Behold a Virgin Shall Conceive" (Handel), Mrs. Welch, accompanied by Mrs. Sara Gaston Riel.

Soprano solo, "Cantique de Noel" (Adam), Miss Eppley; bass solo, "There's a Song in the Air" (Speaks), Mr. Bradfield; offertory, "Ave Maria" (Schubert), Mrs. Richards; "What Will Happen in 1946?" sermonet, Rev. Cooper; cantata, choir, and benediction.

Rev. Cooper will preach at the morning service on "Christ or Chaos in the New Year?" The choir will sing the anthem, "The Star That Meant the Savior's Birth" (Kemmer), and Mrs. Bradfield will be heard in a bass solo, "I Wonder as I Wonder" (Niles). Organ numbers by Mrs. Richards will include "The Chimes of St. Mark" and Cantique de Noel" (Adams).

The Youth Fellowship will meet at 6:30 p. m. with William Van Meter as the leader. The discussion subject will be "India".

In Wellsville, Rev. S. Wilmer Beitler, the pastor, will give a New Year's meditation at the Sunday afternoon vespers. Soloists taking part in the service will include Mrs. Nelda C. Golden and John Golden Jr. of East Liverpool, and Mrs. Louise Brookman Taylor and Miss Jeanne Ann Geisse of Wellsville. This service will take the place of the usual Sunday night worship service.

The same visiting soloists also will take part in the 11 a. m. service when Rev. Beitler will preach on "The Joys of the Christian Dawn".

Church Notes

Members of the First Church of Christ, Scientist, will worship Sunday at 11 a. m., using the lesson-sermon subject "Christian Science". The golden text will be "The Ransomed of the Lord Shall Return and Come to Zion with songs and everlasting joy upon their heads; they shall obtain joy and gladness and sorrow and sighing shall flee away"—Isaiah 35-10.

Two sermons in keeping with New Year's will be given Sunday by Rev. C. Howard Rank, the pastor in the Chester United Presbyterian church. He will speak at 10 a. m. on "A New Path", and at 8 p. m. on "The Way of Life".

Rev. George A. Brown will preach on the subject "If Christ Has Not Come" Sunday at 11 a. m. in the Calcutta United Presbyterian church. The Young People's and Junior Missionary societies will meet at 6:30 p. m.

Mrs. Bessie Woodward of Akron will be the visiting worker at the Sunday and Monday night services in the First Spiritualist church. Services are held in The Review building.

Young people of the Second Presbyterian church will discuss the subject of "What is the Lord's Supper?" at the Fellowship worship services Sunday at 7:30 p. m. Rev. F. B. Hookemeyer will speak briefly on "The Importance of the Lord's Supper to the Christian" at this time. The sermon theme for the 11 a. m. service will be "Let Go and Let God".

Rev. D. Park Chapman will speak on "Year-End Inventory" at the 10:30 a. m. service Sunday in the First Church of Christ. The Sunday night service will be evangelistic in nature. Music will be furnished by the Christian Endeavor choir.

MISS GRAHAM TO SING FOR NEWELL SERVICE

Miss Lucille Graham of Industry, niece of Mr. and Mrs. Homer E. Graham of Newell, will be guest soloist at the Sunday morning service in the First Presbyterian church of Newell.

Rev. W. D. Lewis, D.D., the pastor, will preach on "The Everlasting Arms". Miss Bernice Myler, organist, will play "Hosanna" (Wacks), for the prelude, and "Song of the Seraphim" (Becker), for the offertory.

Miss Patricia Ann McCown will give the selected story at the meeting of the Young People's society at 6:45 p. m.

A service preparatory to Communion will be held next Friday at 7:30 p. m. in charge of the pastor. The rite of the Lord's Supper will be celebrated on Jan. 6.

Keep thy heart with all diligence, for out of it are the issues of life —Prov. 4:23.

MINISTER TO END SERMON SERIES

Rev. Tidball Will Preach On 'Cry Of The Hell-Bound'

At the Sunday night service in the First Baptist church, Rev. A. Paul Tidball will conclude his series of 12 special sermons on "Great Cries of the Saved, the Unsaved and the Savior".

The subject for the last sermon tomorrow will be "The Cry of the Hell-Bound".

The choir will sing Fanny Crosby's famous hymn "Only a Step to Jesus". Piano numbers of Mrs. Charles Kittridge Jr. will be "A Christian Prelude" (Stults), for the prelude, and "Mission Chimes" (Francis), for the offertory.

The sermon subject for the 10:45 a. m. worship service will be "Lest We Remember", described as a sermon for the closing of the year. Mrs. Kittridge, organist, will play "The Joy of Faith" (Lorenz), for the prelude, and "Sabbath Reverie" (Jones), for the offertory. An anthem "Carol of Joy" (Hawthorne), will be sung by the choir.

Rev. Tidball will be the leader of the Senior Young People's meeting at 6:45 p. m. when he will speak on "We Finish to Begin". The Juniors and Intermediates will meet at the same hour. A young people's prayer meeting will be held at 6:15 p. m., and adult prayer meeting at 7 p. m.

METHODIST SERVICES WILL FEATURE MOVIE

A religious movie in sound entitled "Who is My Neighbor?" will be shown Sunday at 7:30 p. m. in the Pennsylvania Ave. Methodist church.

The picture is based on the Biblical story of the good Samaritan. The last in the month, the service will be in charge of the worship commission of the Youth Fellowship. Richard Nicklin will be in charge.

In keeping with the New Year's theme, Rev. C. Lloyd Yoder, the pastor, will preach at the 11 a. m. service on "Looking Backward and Forward".

The Women's Society of Christian Service and the official board will meet next Wednesday night.

STUDENTS AT MISSIONS SCHOOL WILL PREACH

Rev. C. Emerson McBane, son of Mr. and Mrs. G. C. McBane of West Ninth st., will be the substitute minister for the Sunday services in the First United Presbyterian church.

Rev. McBane, former pastor of the United Presbyterian church at Waterford, Pa., is a student in the Kennedy School of Missions at Hartford, Conn., where he is preparing for missionary work. He and his family are spending their holiday vacation at their home here.

The subject for his sermon at the 11 a. m. service will be "Living Proof", and for the 7:30 p. m. service "Beginning Anew".

RESIDENTS PAINT UP, NATIVE SON PAYS BILL

By The Associated Press.

YORK, Pa., Dec. 29—Col. Mahon N. Haines, York philanthropist and shoe manufacturer, today received the thanks of 100 owners of newly-painted houses in Old Washington, O.

Last August Col. Haines visited the town, his birthplace. He offered to supply paint without cost to any householders interested in brightening their homes.

The 100 taking advantage of the offer sent their thanks in a letter. The paint bill was $3,360.

OLD-FASHIONED HYMN SING PLANNED SUNDAY

An "old-fashioned hymn sing" will be conducted Sunday at 7:30 p. m. in the Wellsville Church of the Nazarene.

Solo numbers will be given by Mrs. Charles Heiney, Miss Eva Mae Staats, Otmer Staats and Rev. Paul H. Wood. Solovox numbers will be played by Miss Marguerite Donaldson. Rev. Wood, former pastor of the First Methodist church, will be the guest speaker.

The Gibson sisters will sing at the meeting of the Sunday school at 9:45 a. m. Mrs. Rachel McCauley will be the leader of the meeting of the Nazarene Young People's society at 6:45 p. m.

Church Directory And Hours Of Sunday Religious Services

EAST LIVERPOOL

BAPTIST

First. Rev. A. Paul Tidball. School 9:45 a. m. Harry Schussler, Supt. Worship 10:40 a. m. and 7:30 p. m.

Second. Rev. E. H. Harris. School 9:30 a. m. Worship 11 a. m. and 7:30 p. m.

CHURCH OF CHRIST

First: Rev. D. Park Chapman. School 9:30 a. m. Worship 10:30 a. m. and 7:30 p. m.

Second: Rev. W. H. Baker. School 9:45 a. m. Worship 10:45 a. m. and 7:30 p. m.

Bradshaw Ave.: Ralph Hanlin, minister. Bible study 9:45 a. m. Worship 10:30 a. m. and 7:30 p. m.

CATHOLIC

St. Aloysius. The Very Rev. Francis J. Lavery, Rev. Fr. Homer G. Oliver and Rev. Fr. John Howard Unferfate. Masses 7, 9:30 and 11 a. m.

St. Ann's Mission. The Very Rev. Francis J. Lavery, Rev. Fr. Homer G. Oliver and Rev. Fr. John Howard Unferfate. Mass 9:30 a. m.

FIRST CHURCH OF CHRIST, SCIENTIST

418 West Sixth st. School 9:30 a. m. Service 11 a. m.

CHURCH OF GOD

First. Rev. E. G. Evans. School 10 a. m. Worship 10:45 a. m. and 7:30 p. m.

EPISCOPAL

St. Stephen's. Rev. R. K. Caulk Holy Communion 8 a. m. School 9:40 a. m. Morning prayer and sermon 11 a. m. Baptism 2 p. m.

FREE METHODIST

First. Rev. Wesley Holliday. Schoo 9:30 a. m. Worship 10:45 a. m. and 8 p. m.

Oakland. Rev. Stanley Pugh School 9:45 a. m. Worship 10:45 a m. and 7:45 p. m.

LUTHERAN

St. John's. Rev. Paul Obenauf. School 9:45 a. m. Worship 10:45 a. m., vespers 7:30 p. m.

METHODIST

First. Rev. Clark W. Cooper. School 9:45 a. m. Worship 10:45 a. m. and 7:30 p. m.

Calvary. Rev. William S. Longsworth. School 9:30 a. m. Worship 10:45 a. m. and 7:30 p. m.

Orchard Grove Community. Rev. David W. Skeen. School 10 a. m. Worship 11 a. m. and 7:30 p. m.

Anderson. Pastor W. L. Mautz. School 9:30 a. m. Worship 10:30 a. m. and 7:30 p. m.

Boyce. Rev. C. P. Hinerman. Unified school and worship service 9:30 a. m. Evangelistic service 7:30 p. m.

Pennsylvania Ave. Rev. Charles L. Yoder. School 9:45 a. m. Worship 11 a. m. and 7:30 p. m.

Sheridan Ave. A. M. E. Rev. F. Dancy Barnes. Worship 11 a. m. and 7:30 p. m. School 12:30.

Gardendale. School 2:30 p. m. Worship 3 p. m.

MISSIONS

Gospel Lighthouse. Rev. H. K. Hartsoff. Service 7:45 p. m.

Associated Bible Students. Potters Hall, West Sixth st. Bible study 2 p. m. Preaching service 3 p. m.

Salvation Army Outpost. Sgt. Car George Bennett, Mulberry st. School 9:30 a. m.; holiness meeting 10:45; service 7:30 p. m.

Pentecostal Assembly of Jesus Christ. 631 Dresden ave. Mrs. Leia Parsons and Mrs. Nell Boyd. Services Sunday and Thursday 7:30 p. m.

CHURCH OF JESUS CHRIST OF LATTER DAY SAINTS

Elder Benjamin L. Croff. N. B. O. P. building. School 10 a. m. Preaching service 11:15 a. m.

NAZARENE

First: Rev. E. W. Martin. School 9:30 a. . Worship 10:45 a. m. and 7:30 p. m.

La Croft. Rev. Paul Darulia School 9:45 a. m. Worship 10:45 a. m and 7:30 p. m.

PENTECOSTAL

Rev. J. G. Gott. School 9:30 a. m. Worship 10:30 a. m. and 7:30 p. m.

PRESBYTERIAN

First. Rev. M. Rudolph Miller (on leave). Rev. Arthur E. French Jr. acting pastor. School 9:40 a. m. Worship 11 a. m. and 7:30 p. m.

Emmanuel. Rev. Andrew I. Keener. School 9:45 a. m. Worship 11 a. m.

Second. Rev. F. B. Hockemeyer. School 9:45 a. m. Worship 11 a. m. and 7:30 p. m.

SALVATION ARMY

Maj. Henry Hillier. School 2 p. m. Holiness meeting 10:30 a. m. Service 7:45 p. m.

SEVENTH DAY ADVENTIST

Room 2 Potters hall Saturday school 2 p. m. Preaching service 3 p. m. by Wilson Johnson, pastor.

SPIRITUALIST

First. (Review building). Lyceum 2:30 p. m. Service Sunday and Monday 7:30 p. m.

TRIUMPH CHURCH of NEW AGE

Rev. Luther McNeil. School 10 a. m. Worship 11:45 a. m. and 7:30 p. m.

HEIGHTS UNITED BRETHREN

First. Rev. C. C. Henning. School 9:45 a. m. Service 11 a. m. and 7:45 p. m.

UNITED PRESBYTERIAN

First: School 9:40 a. m. Worship 11 a. m. and 7:30 p. m.

Second: Rev. Charles Smith Jr. School 9:40 a. m. Worship 11 a. m. and 7:30 p. m.

JEHOVAH'S WITNESSES

Third floor 508½ Market st. Bible study 7:30 p. m.

WELLSVILLE

BAPTIST

First. Rev. William Oglesby. School 9:30 a. m. Worship 11 a. m. and 7:30 p. m.

CHRISTIAN

First. Pastor Archie Mackey. School 9:30 a. m. Worship 10:45 a. m. and 7:30 p. m.

CHURCH OF NAZARENE

Rev. Clark Allison. School 9:45 a. m. Worship 11 a. m. and 7:30 p. m.

EVANGELICAL

First: Rev. L. R. Carothers. School 10 a. m. Worship 11 a. m. and 7:30 p. m.

FAITH MISSION

Rev. A. W. Bonacci. Worship 11 a. m. and 7:30 p. m.

FREE METHODIST

Rev. H. C. Mitchell. School 9:45 a. m. Worship 11 a. m. and 7:30 p. m.

LEE'S AFRICAN M. E.

Services in main auditorium Rev. D. E. Jonnson. Worship 11 a. b and 7 p. m. School 12:30 p. m.

METHODIST

First. Rev. W. C. Snowball. School 9:45 a. m. Worship 11 a. m. and 7:30 p. m.

Central. Rev. F. D. Borland Jr. Unified school and worship 10 a. m. Worship 7:45 p. m.

CATHOLIC

Immaculate Conception. Rev. Fr. Robert Moorhead. Masses 8 and 10 a. m.

ASSEMBLY OF GOD

Rev. Carl Garren, pastor. School at 9:30 a. m. Morning worship at 11. Night worship at 7:30.

PRESBYTERIAN

First. Rev. S. Wilmer Beitler. School 10 a. m. Worship 11 a. m. and 7:30 p. m.

Second. Rev. E. C. Irwin. School 9:45 a. m. Worship 11 a. m. and 7:30 p. m.

UNITED PRESBYTERIAN

First. School 9:45 a. m. Worship

First. Rev. Charles Smith —r. School 9:45 a. m. Worship 10:30 a. m. Young people's service.

FIRE BAPTIZED HOLINESS

Rev. Arthur L. Southerlin. School 11 a. m. Service 12 and 7:30 p. m.

CHURCH OF ASCENSION

Rev. R. K. Caulk, rector. F. Q. Mason, lay reader. Morning prayer and sermon 10 a. m.

CHESTER

METHODIST

Rev. J. Ray Thompson. School 9:45 a. m. Worship 11 a. m. and 7:30 p. m.

PRESBYTERIAN

Rev. Calvin T. Weimer. School 9:45 a. m. Worship 10:45 a. m. and 7:30 p. m.

UNITED PRESBYTERIAN

Rev. C. Howard Rank. Worship 10 a. m. and 8 p. m. School 11 a. m.

CHURCH OF NAZARENE

Rev. Paul M. Fitch. School 9:45 a. m. Worship 11 a. m. and 7:30 p. m.

ST. MATTHEW'S EPISCOPAL

Rev. Edward A. Pedrette. Evening prayer and sermon 4 p. m.

FREE METHODIST

Rev. C. L. Dotson. School 9:45 a. m. Worship 11 a. m. and 7:30 p. m.

FIRST CHRISTIAN

Rev. A. F. Hanes. Worship 9:45 a. m. and 7:30 p. m. Bible Study 11 a. m., Christian Edeavor 6:30 p. m.

CHURCH OF CHRIST

Evangelist Denver E. Cooper. School 10 a. m. Worship 10:30 a. m. and 7:30 p. m.

NEWELL

PRESBYTERIAN

Rev. W. D. Lewis, D.D. School 9:45 a. m. Worship 11 a. m. and 7:30 p. m.

METHODIST

Rev. Anna B. Potter. School 9:30 a. m. Worship 10:45 a. m. and 7:30 p. m.

CHURCH OF NAZARENE

Rev. John R. Donley. School 9:30 a. m. Worship 10:45 a. m. and 7:30 p. m.

CHURCH OF CHRIST

Rev. C. W. Diehl. School 9:45 a. m. Worship 10:45 a. m. Christian Endeavor 6:30 p. m.

RURAL

CHRISTIAN

Fredericktown: Rev. Robert Dyke. School 10:30 a. m. Young people's meeting 7:30 p. m. Worship 8 p. m.

PRESBYTERIAN

Longs Run. A. R. Evans, lay minister. School 10 a. m. Worship 11 a. m.

Yellow Creek. Rev. Charles Baylla. School 10 a. m. Prayer service 11 a. m.

Oak Ridge. School 1:45 p. m. Worship 2:45 p. m.

Hookstown. Rev. Vernon B. Vandersall. School 1:30 p. m. Worship 2:30 p. m.

Mill Creek. Rev. Vernon B. Vandersall. School 10 a. m. Worship 11 a. m.

UNITED PRESBYTERIAN

Glenmoor. Rev. Alfred Martin. School 10 a. m. Worship 11 a. m.

Calcutta. Rev. George A. Brown School 10 a. m. Worship 11 a. m., Bible study 7 p. m.

NAZARENE

Power Point. Rev. H. W. Applegate. School 9:45 a. m. Worship 11 a. m. and 7:30 p. m.

Congo. Rev. Chester E. Acton School 9:30 a. m. Worship 11 a. m and 7:30 p. m.

METHODIST

Riley's. Rev. Paul C. Bailey. School 1:30 p. m. Worship 2:30 p. m.

Highlandtown. Rev. F. D. Borland Jr. School 1:15 p. m. Worship 2 p. m.

MISSIONS

Glendale Chapel. Rev. Robert Clodfelter. School 9:45 a. m. Service 7:30 p. m.

NEW CUMBERLAND

Free Methodist. Rev. Donald Freshour. School 10 a. m. Worship 11 a. m. and 8 p. m.

Presbyterian. Rev. J. Russel Butcher. School 10 a. m. Worship 11 a. m.

Trinity Methodist. Pastor William D. Gladden. School 10 a. m. Worship 11 a. m. and 7:30 p. m.

Nazarene. Rev. T. E. Pendleton. School 10 a. m. Worship 11 a. m. and 7:45 p. m.

SALINEVILLE

Methodist. Rev. Paul Bailey. School 10 a. m. Worship 11 a. m. worship 7:30 p. m.

Assembly of God. Rev. Alta Washburn. School 9:30 a. m. Service 11 a. m., worship 7:30 p. m.

United Presbyterian. Rev. Robert G. Clark. School 10 a. m. Worship 11 a. m., worship 7:30 p. m.

Presbyterian. School 10 a. m. Worship 11 a. m.

Church Of Christ. Rev. H. E. Martin. School 10 a. m. Worship 11 a. m. worship 7:30 p. m.

CHURCH RESTORATION CAMPAIGN NETS $450

A special offering taken at the Christmas services in the First Presbyterian chuch netted $450 for the fund for restoration of ruined Presbyterian churches in Europe, according to Rev. M. Rudolph Miller, pastor.

Rev. Miller will preach at the 11 a. m. service Sunday on "The End of the Year—The End of God". Organ numbers will include "Alleuia' (Ashmall), and "Meditation from Suite Poetique" (Boisdeffre), for the prelude, and "Georgian March" (Guilmant), for the postlude.

"How to Make People Like You" will be the sermon subject for the 7:30 p. m. service. The organ numbers will be "Cradle Song" (Spinney), for the prelude, and "Hosana" (Faulkes), for the postlude.

MASS TO HONOR 125 WHO WERE IN SERVICE

Special To The Review.

LISBON, Dec. 29 — A solemn High Mass will be offered in St. George's Catholic church Sunday at 10 a. m. for the blessing in the safe return of the 125 young men and women of the parish without serious casualty from the various battlefronts, Rev. Fr. Paul McNally, the pastor, announced.

Students of St. Mary's seminary in Cleveland will be officers of the mass, with Rev. Thomas McNally, a brother of Fr. McNally, and Rev. William Hughes of the Cleveland seminary serving as deacon and sub-deacon, respectively.

Rev. Fr. John Lavelle of Salem will preach the sermon.

15-Cent Raise Granted

DAYTON, Dec. 29—The Ohmer Corp. and the CIO United Electrical, Radio and Machine Workers have signed a new contract which provides a 15-cents-an-hour increase for 600 production employees.

NEWS of the COURTS

Common Pleas

NEW CASES

Herman A. Risen vs. Beulah Risen, Minerva, r. d. 3; action for divorce, adjustment of property rights and other relief, extreme cruelty.

Howard P. Clawges vs. Elsie Marie Clawges, Columbiana; action for divorce, gross neglect.

Victor L. Calhoun vs. Jeanette Calhoun, East Liverpool; action for divorce and equitable relief, extreme cruelty.

Lorena E. DeLong vs. Henry R. DeLong, East Liverpool; action for divorce, gross neglect.

NEW ENTRIES

Susie Cunningham vs. Ralph Cunningham; application for temporary alimony withdrawn.

Beady L. Pressacco vs. Louis Pressacco; dismissed by plaintiff at her costs. No rceord.

Irma Felder vs. Thomas P. Felder; divorce granted plaintiff, extreme cruelty and gross neglect. Plaintiff restored to former name, Irma Wolfe. Plaintiff's costs.

Ruth O. King (Koenig) vs. Henry L. King (Koenig); dismissed by plaintiff at her costs. No record.

First National bank, Salem, vs. Ernest E. Rutzky; case settled and dismissed at plaintiff's costs. No record.

Ronald F. Hawkins vs. Naomi R. Hawkins; certified to juvenile court.

O'Ella E. C. R. Hilliard vs. John Clinton Hilliard; hearing on temporary alimony. Agreed journal entry submitted and approved. Defendant ordered to pay plaintiff for her support during pendency of case $5 per week for eight weeks, and the sum of $50 attorney fees. Defendant ordered to deposit $15 as security for costs.

In Re: Encumberance of Church of Nazarene, Wellsville; report of mortgage approved.

Agnes Anglemyer vs. Thomas Anglemyer; certified to juvenile court.

Municipal

NEW ENTRIES

D. A. Doughty and Irene Doughty vs. Dick Goodwin and Elsie Goodwin; attachment of funds of defendants in First National bank ordered continued to extent of $615; all funds in excess released and discharged from attachment.

First National bank vs. Everett Wyatt and Ruth Wyatt; judgment for $214.20 ordered revived against Ruth Wyatt.

Samuel Lako, d. b. a. Sam's Economy market, vs. Charles Shreeves; judgment for $40.96 and costs.

Dr. Glenn McKenzie vs. Ralph E. Cunningham, r. d. 1, Hillcrest, Wellsville; judgment for $77.92 and costs.

Gus Martino, d. b. a. Victory market, vs. Thomas C. Dover, 462 Orchard Grove ave.; judgment for $12.57 and costs.

ASSIGNMENTS

Wednesday

Charles S. Braden vs. Fred Shannon, et al.

Ann Bell vs. Mary Pollock.

M. R. Forzano vs. Ross Cunningham.

Frank M. Lockhart vs. Cecil Allison.

Thursday

William Erlanger & Co. vs. Robert Bloor.

Gus Martino d. b. a. Victory market, vs. Howard D. Hughes.

Adam Ostoish vs. John H. Golding.

D. A. Doughty, et al, vs. Dick Goodwin, et al.

Friday

Cleveland clinic vs. Wesley Fulmer.

National Unit Radio Corp. vs. Phillip Miraglatta.

Martin funeral home vs. Andrew Poole.

Same vs. F. H. Dailey, et al.

Injured Pastor Improves

SALEM, Dec. 29—Slight improvement was noted at Salem City hospital Friday in the condition of Rev. Robert E. Mosher, pastor of the First Friends church, who was struck by an automobile while trying to cross a street to make a call at a funeral home Thursday. Rev. Mosher suffered a brain concusion when knocked to the pavement.

Crushed On Elevator

HAMILTON, O., Dec. 29 — Mrs. Naomi Tribby, an expectant mother, was killed yesterday when her head was crushed in an elevator accident. Dr. Harry F. Deubel, acting county coroner, said Mrs. Tribby, 21, fainted as the elevator went up and her head was crushed between a protruding ledge and the elevator floor.

Nearly all snowflakes are six sided, as are honey bees' cells.

The Ohio Valley Memorial Works
Monuments and Markers
Rock of Ages Dealer
1901 ST. CLAIR AVENUE
PHONE 392
Near the entrance to Riverview cemetery.
Visit Our Showrooms.

Books Of Every Description
Rebound and Reconditioned
World Wide Missionary Book & Bible House
Brookes Bldg. East Liverpool, O.
"BOUND TO PLEASE"

BOYCE METHODIST CHURCH
10:15 A. M.
"NO PEACE ON EARTH"
Rev. Hinerman
7:30 P. M.
"WHAT I PLAN TO DO IN 1946"
Rev. Hinerman
Monday Night — 10:30 P. M.
NEW YEAR'S EVE SERVICE
"BEGIN THE NEW YEAR WITH GOD!"

FIRST CHURCH of the NAZARENE
LINCOLN AT ST. CLAIR E. W. MARTIN, MINISTER
CHURCH SCHOOL .....9:30 A. M.
MORNING WORSHIP ..... 10:45 A. M.
SERMON BY THE PASTOR
"YEAR END INVENTORY"
SUNDAY EVENING AT 7:30
"MOMENTS OF MELODY"
Join The Increasing Number Who Enjoy This Sunday Evening Concert of Sacred Music
7:30 P. M., East Liverpool's Great Evangelistic Service
Singspiration Led By Ruby Rutter. Singing By The Male Quartette Composed of Blair Sanford, Thurman Allen, Harry Greenwood, Ray Davis.
SERMON BY PASTOR
"ASSURANCE FOR THE NEW YEAR"
"EAST LIVERPOOL'S SINGING CHURCH"

6 DIE IN FLAMES ON TROLLEY CAR

Enveloped By Blaze After Crash With Oil Truck

By The Associated Press.

PHILADELPHIA, Dec. 29—With six persons known to have been killed and seven others injured in the flame-swept crash of a Philadelphia Transportation Co. trolley and an oil truck in near-by Essington, Acting Coroner Charles Drewes of Delaware county said today the death toll might reach eight.

Although Coroner Drewes said none of the dead had been identified, Mrs. Howard Ray of Lester, Pa., one of the injured, told officials her 5-year-old daughter, Peggy, died in the blazing wreckage.

"I heard my child screaming 'Help, Help! I'm burning to death," Mrs. Ray sobbed. "It was too late for anybody to save her."

Coroner Drewes said only those trolley passengers who were able to rush to the rear entrance of the vehicle escaped with their lives. Two bodies, both badly charred, were found hanging partly out of a window near the front of the trolley, indicating they were trying to escape when the fire trapped them.

Elmer McCausland, deputy county coroner of Delaware county, said none of the dead had been identified. He said police had removed four charred bodies from the wreckage of the trolley and a body they believed to be the truck driver's had been removed from the cab of the truck.

A spokesman for the PTC said the tank truck, with a 4,200-gallon fuel oil capacity, struck the trolley near the front, then burst into flames which enveloped the entire car.

Norman Walls, chief of the near-by Tinicum township police, said it was impossible to tell whether the victims were men, women or children.

MINERS

(Continued from Page One)

ment in the foul air. The two were removed to the mining company office for further medical treatment.

Another long wait started. One hour, two hours. The crowd buzzed with expectancy.

Finally, the third miner was removed. Then the fourth and fifth, each carried on a stretcher by members of the rescue crews. Then came word that one of the nine—Bennett, oldest man in the crew caught by the explosion—had failed to survive the ordeal.

Little Emotion

Occasionally, a sob was heard. But mostly there was comparatively little show of emotion. Relatives of survivors followed their "men folks" to the hospital.

Members of one crew told of finding a "log" written by the rescued men on a wooden board inside the corridor where they were found.

The "log" said the men still were able to walk at 11:30 p. m. yesterday and had barricaded themselves at 10:30 a. m. Wednesday in a corridor to seal off the foul air.

The writing became less legible and finally dwindled off into marks which were unreadable. Rescue workers said the men would have been unable to survive much longer.

Flood Hits Oregon

EUGENE, Ore., Dec. 29 — The Williamette river spewed angrily over valley areas today, leaving more than 1,000 evacuees in its wake. Major highways throughout western Oregon were closed by slides and floodwaters.

Here And There In The District

News Of East Liverpool, Wellsville, Chester, Newell

Pennova Lodge to Install

The Pennova I. O. O. F. lodge 880 will install newly-elected officers Thursday night in the East End Odd Fellows hall, as follows: Harold Peterson, noble grand; John E. Gilland, vice-grand; William Hanley, treasurer; William Eckhart Jr., financial secretary, and Jacob Shenkel, recording secretary. Daniel M. Dickson, district deputy grand master will be the installing officer.

Rapid Delivery Service

★Packages, parcels, small moving jobs, home deliveries done reasonably. Ph. 222.—Adv.

Pastor Plans First Sermon

Rev. L. R. Carothers of Circleville, new minister of the Wellsville First Evangelical church, will give his first sermon to the congregation Sunday morning at 11. Rev. Carothers just completed two years service in the army, which he entered after attending North Central college. He succeeds Rev. C. D. Carmany, who has been assigned to Delaware, O., in the Methodist conference. The new pastor will move his wife and child into the parsonage next week.

Smith & Phillips

★Will be closed all day Monday, Dec. 31st. Open Wednesday, Jan. 2nd to serve you with their large selection of furniture and home furnishings. —Adv.

Lisbon Marriage Licenses

Paul B. McNab, steelworker, Youngstown, and Thelma Evans, Columbiana.

William H. Morrow, potter, and Annabelle Burger, Wellsville.

Clifford Gerren, steelworker, Salineville, and Eleanor M. Hauts, Salem.

William A. Gill, soldier, and Gail E. McKinnon, East Liverpool.

Frederick Mader, soldier, Chester, and Olive Moore, East Liverpool.

Issued at Steubencille

Bert Clark of Wellsville, and Ethel A. Jacobs of Hammondsville.

Labor Rally Set Tuesday

Miss Adeline Kohl, active in C.I.O. organization work in Cleveland, will be the speaker at a public labor rally Tuesday at 8 p. m. in the East Liverpool Negro Civic League quarters on State st., sponsored by Local union 1401, United Domestic Workers, of which Mrs. Ella Gibson is the president.

Join The Throng!

★Everyone is being wise. You can be up to the minute if you wear a half-size dress from Smart Form Corset Shop, 129 W. 5th—Adv.

Election Supplies Distributed

Supplies for the Beaver local school district's special election Monday on a $323,000 bond issue for new construction were turned over to presiding judges from the 11 precincts today at the Columbiana county election board's offices in East Liverpool and Lisbon. After returns are counted, precincts will report to the same offices from which they obtained supplies, the election board said.

Eat at Bird's Lunch

★Penna. Ave., near Car Barn. Open every evening till 12 p. m. Saturday, Dec. 29 open until 2 p. m.—Adv.

3 To Serve Out Fines

Men identified as Jack Martin, Alvin Franklin and Robert Anderson were remanded to the Mahoning county jail at Youngstown today in default of fines of $100 and costs each assessed after they pleaded guilty before Municipal Judge Frank E. Grosshans on intoxication charges filed under state law. Franklin and Martin were arrested by Capt. Chester C. Smith and Partloman Harold Kimberland at 1:35 a. m. today, while asleep in a hallway of the Thompson building on East Fifth st., police reported. Anderson was taken into custody at 1:45 a. m. today by Capt. Smith and Patrolman Robert Pyle, police said.

Wellsville, City of Good Streets

★Has every home near bus line.—Adams Co. Super Mkt.—Adv.

Man Fined In Morals Case

A man listed as Gordon Miller, 28, was fined $100 and costs and sentenced to three months in jail Friday afternoon when Municipal Judge Frank E. Grosshans convicted him on a morals charge. A similar charge against an 18-year-old girl with whom Miller was arrested in an East Fourth st. furnished room was dismissed.

Why Carry Those Heavy Bundles?

★Let Light Delivery do it the easy way. Ph. 3332-M—Adv.

School Official Injured

Merrill Hall, principal of Garfield school and grade school athletics director, is recovering at his home on Chester ave. from a broken nose and crushed ribs suffered Christmas Day when his car wrecked after he lost control on a highway 45 miles north of Portsmouth. Mrs. Hall suffered severe sprains of both ankles but their 10-year-old daughter was unhurt. Mr. Hall said the tie rod dropped off the steering gear and the machine careened into guard rails and then into a bridge. They were en route to Mr. Hall's parents in Portsmouth.

Dance the Old Year Out

★At the Clarkson Grange Hall. Ed. Galbreath's orchestra.—Adv.

Births Recorded

Mr. and Mrs. Woodrow Travis of LaCroft, a son, Dec. 29, at home.

Mr. and Mrs. Robert Talbot, 715 Avondale st., a daughter, Dec. 28, at City hospital.

With The Patients

Harry Frontz of Anderson ave., Wellsville, is suffering with a bealed ear.

Miss Luella MacLean of Main st., Wellsville, is ill.

Mrs. Gladys Pethel of Finley rd., Chester, has been ill a week with the flu.

Mrs. Grandon E. Eckert is ill at her home on West Fourth st.

Carl Slaven is recuperating from influenza at his home on Pennsylvania ave.

Joseph Birbeck of Pennsylvania ave is ill.

Mrs. O. D. Shay of East Fifth st., who has been ill several weeks, is recuperating at the home of her son, Donald D. Shay, and family on Main blvd.

Edward Beaver and daughter, Mrs. Thelma McKinnon, are ill at their home, 854 State st.

Next Week's Union Meetings

Monday—At N. B. O. P. hall, L. U. 86, Warehousemen; at Moose hall, L. U. 22, Brewery Workers.

Wednesday—At N. B. O. P. hall, Trades and Labor Council; L. U. 195, Glost Warehousewomen.

Thursday—At Old Opera House, L. U. 475, Truck Drivers; at N. B. O. P. hall, L. U. 21, Claymakers; L. U. 138, Bisque Warehousemen; L. U. 131, Batters Out and Mouldrunners; L. U. 17, Kiln Drawers.

Friday—At Moose hall, L. U. 328, Carpenters and Joiners; at I. O. O. F. temple, L. U. 677, County and Municipal Employees; at N. B. O. P. hall, L. U. 18, Dippers; L. U. 9, Kilnmen; L. U. 163, Potters Supply and Refractories; L. U. 190, Porcelain workers.

Spain Warns Critics

MADRID, Dec. 29—The Spanish government asserted today Spain would not tolerate "interference of the foreigner in its internal affairs". The statement, issued by Francisco Franco's council of ministers, apparently was in answer to a projected meeting of the United States, France and Britain to review their relations with Spain.

Division Disbanded

TOKYO, Dec. 29—The 41st infantry division of the Pacific Northwest, which battled from bloody Buna in New Guinea to Zamboanga in the Philippines, will be inactivated in Japan New Year's eve by direction of the war department for early return of its remaining high point men to the United States.

COUNCIL PASSES DEVON'S VETOES

Raises For Councilmen And Mayor To Start In 1946

(Continued from Page One)

Johnson. After the roll call was recorded, President Homer T. Amos stood up on his rostrum and announced:

"As these two pieces of legislation have received the two-thirds vote of council necessary for passage over the mayor's veto, they are declared passed."

A total of $7,083 was involved in the fund transfers, which customarily are made at the end of each year to provide money for exhausted funds by drawing on those in which the expenditures were not so heavy as had been anticipated in the annual appropriations ordinance.

They include: $25 for mayor's incidentals; $220 for the office of Auditor E. Allen McKeever, including $10 for furniture and fixtures and $185 for incidentals; $2,188 for the police department, including $50 for stationery, $160 for incidentals, $1,928 for special police pay and $50 for sustenance of prisoners; $375 for the fire department, including $100 for incidentals, $200 for fuel, light and supplies and $75 for maintenance of fire equipment; $400 for general administration in the service department; $325 for assistants and $75 for incidentals in the engineering department and $200 for fuel and light in public buildings.

Garbage Fund Enacted

In addition, $3,700 was appropriated for garbage collection and disposal, including $500 for disposal plant employees, $700 for disposal plant equipment and supplies, and $2,500 for a new truck.

All the appropriations except those for the garbage department were made by re-appropriating funds transferred into the general fund.

They included $240 from the amount set aside for damage suits against the city, $100 from the sum ear-marked for payment of court costs, $1,428 from the regular police salary fund, $150 from the fire department's "lands and buildings" fund, $300 from the outdoor relief fund and $1,758 set aside for sewer construction.

The $1,428 was available in the police salary fund because Patrolman G. G. Montgomery, a regular officer, has been on leave most of the year after he was suspended for 30 days for alleged conduct unbecoming an officer.

$575 For Payrolls

In addition, $575 was made available for street department payrolls by transferring $275 set aside at the first of the year for overhauling truck motors and $500 earmarked for street repair materials.

Council received and filed a letter from F. B. Chambers of St. George st., expressing thanks for the recent action in naming an East End alley in his honor.

After the public meeting, council met in an "off-the-record" caucas session with D. V. BeVier, assistant engineer of the state health department, in connection with a recommendation that the city install a sewage disposal plant to co-operate with an agreement of states fronting on the Ohio river to combat pollution of the stream.

LUTHERANS TO HOLD MEMORIAL SERVICES

A memorial service for members of the church who died during the past year will be conducted Sunday at 7:30 p. m. in St. John's Lutheran church. Rev. Paul F. Obenauf, the pastor, will preach on "An Assurance of Life Everlasting".

Altar linens and other materials will be dedicated at the 10:45 a. m. service. The linens, made by native Christians in the India mission field, were given by Mrs. Clarence Conrad, Mrs. Marie Stier and Mrs. A. E. Stoddard, members of the Willing Workers society. Altar guild members assisted on cutting embroidering and attaching the lace to the linens.

The chapel choir will sing the anthem "Lo, 'Ere a Rose is Blooming" (Pratorius.), at this service. Rev. Omenauf's sermon subject will be "Hands Made Beautiful in God's Service".

Miss Ruth Allison will be the leader of the Luther league at 6:30 p. m. The subject will be "The Girls Our Boys Come Home To". Miss Irene Lloyd will be the devotional leader.

VESSEL 'ALL RIGHT' AFTER BOMB SCARE

By The Associated Press.

NEW YORK, Dec. 29—The Liberty ship Henry D. Thoreau reported today the danger of 5,000 tons of bombs breaking loose in her hold has been averted, and "unless we hit unusually bad weather we will be all right".

"Please cancel our distress message," the Thoreau radioed the eastern sea frontier last night, many hours after the original message, which said the bomb cargo was breaking loose and "if they give way entirely nothing can save us".

The 7,176-ton Thoreau is on its way from Naples, Italy, to Cape May, N. J.

DEATHS and FUNERALS

Charles E. Nichols

Charles E. Nichols, 78, retired carpenter, 1621 Holliday st., died today at 1:15 a. m. in City hospital following a brief illness of a complication of diseases.

Mr. Nichols had been retired for about 10 years. He was a member of the Carpenters and Joiners union.

He leaves his widow, Mrs. Belle Nichols; one son, L. H. Nichols of East Liverpool; a daughter, Mrs. Naomi Esenhuth of Wellsville; three stepsons, J. W. Judy of Canton, J. R. Judy of Washington, and H. V. Judy of Cleveland, and seven grandchildren and 12 great-grandchildren.

Services will be held Monday at 2 p. m. in the Martin funeral home by Rev. E. W. Martin, pastor of the First Church of the Nazarene. Burial will be in Riverview cemetery.

Friends may call Sunday afternoon and night at the funeral home.

James H. Moorhead

James H. Moorhead, 80, died early this morning in the home of his son, Rev. Fr. Robert G. Moorhead, pastor of the Immaculate Conception Catholic church of Wellsville.

Mr. Moorhead was a retired Cleveland building contractor. He made his home with his son at 103 11th st., for nearly four years. He was a member of the Immaculate Conception church.

He leaves two other sons, James E. Moorhead and Walter H. Moorhead, both of Cleveland.

The body was taken to the MacLean funeral home where friends may call tonight and Sunday after 3:30 p. m. Funeral services will be held Monday at 10 a. m. in the Immaculate Conception church. Burial will be in the Calvary cemetery in Cleveland.

Mrs. Charles Hughes

Mrs. Ida Smith Hughes, 64, wife of Charles Hughes, died Friday at 4:20 p. m. in her home on Chester ave. following a long illness.

Mrs. Hughes was born in East Liverpool, a daughter of Michael and Josephine Smith. She was a member of St. Stephen's Episcopal church and of Purity council, Daughters of America.

She leaves a daughter, Mrs. Rhea Silverthorne, and a sister, Mrs. Estella Dimmerling, both of East Liverpool, and two grandchildren and five great-grandchildren.

Services will be held Monday at 2 p. m. in the Dawson funeral home by Rev. R. K. Caulk, rector of St. Stephen's church. Burial will be in Locust Hill cemetery.

Friends may call Sunday night at the funeral home.

John B. Farmer

John B. Farmer, 77, of Beaver, former resident of St. Clair township, died Friday at 1 p. m. in the Rochester General hospital. He had been ill for the last three years.

Mr. Farmer was a son of the late Mr. and Mrs. James Farmer and was born in St. Clair township, where he lived as a boy.

He leaves his widow, Mrs. Lyda Farmer; five daughters, two sons, a brother and 19 grandchildren and four great-grandchildren. Mrs. Ralph Knepper of Calcutta is a daughter.

Services will be held Monday at 2 p. m. in the Anderson funeral home. Burial will be in the Beaver cemetery.

Charles E. Trunick

Special To The Review.

LISBON, Dec. 29—Charles E. Trunick, 57, died Friday afternoon at his home on East Washington st., following a brief illness.

He was born in Lisbon on Oct. 23, 1888, a son of Edgar and Kathryn Trunick, and was a lifelong resident here. He was a potter.

He is survived by one daughter, Mrs. Dorothy Swaney of Lisbon, and two sisters, Mrs. J. A. John ston of Cleveland, and Mrs. Esther Edmond of Youngstown.

The body was removed to the Henry funeral home where services will be held Sunday at 2 p. m. by Rev. C. L. Cope of the Methodist church. Burial will be in the Lisbon cemetery.

Friends may call at the funeral home tonight.

Tax Rates Vary Little

LISBON, Dec. 29 — Columbiana County Auditor I. J. Vorndran today forwarded to the state tax commission for its approval the tentative rates for the various taxing districts, and said the over-all rates virtually are the same, with the exception of increases through additional levies voted by some subdivisions at the general election.

Lisbon Woman Hurt

LISBON, Dec. 29—Mrs. Lewis W. Moon of the East Liverpool road suffered scalp lacerations and body bruises Friday night about 7 when struck by the car of Russell Morrison of Ashtabula, who removed the victim to Salem clinic, where she remained overnight. The accident occurred in the Public square. The driver said he did not see her until too late to stop.

CITY WILL HALT ON NEW YEAR'S

Some Industries Also Will Be Closed On Tuesday

(Continued from Page One)

revelry. Spokesman for the Columbiana County Tavern Owners' Association predicted: "There'll be more celebrating this holiday than any time in the past five years. It's the first peacetime holiday since 1940, and many of the boys already are back—those are sufficient reasons."

Many homes will be the scene of private gatherings. Some lodges also will give parties.

Many Celebrants Seen

Establishments operating as night clubs expect record crowds when patrons usher in the new year, and all taverns look for a big evening. Most East Liverpool taverns will be open New Year's Day.

The Christmas-New Year rush on the state liquor store has reduced the stock of rationed whisky. Millard Blythe, manager, commented: "We'll probably be sold out by Monday."

The store has a quantity of unrationed goods, however.

A new shipment is expected after Tuesday. The store will be open regular hours Monday—11 a. m. to 7 p. m.—and will be closed New Year's Day.

Stamp and general delivery windows at the postoffice will remain open from 9 to 10 a. m. Tuesday and a crew will be on hand to receive and dispatch mail, Postmaster Ralph C. Benedum said.

Library To Close

The Carnegie public library will close its doors all day in the customary holiday procedure.

The courthouse at Lisbon will take a double holiday — closing Monday and Tuesday—according to action of county commissioners who Friday agreed to the two-day suspension in hopes of checking the epidemic of colds and flu that is sweeping county offices. Normal business will resume Wednesday.

PARLEY

(Continued from Page One)

spokesman, "will be constituted when the security council is established."

It generally is assumed in authoritative quarters this meeting will be held at the earliest possible moment after organization of the peace agency's security council by the United Nations general assembly which will hold its first session in Londan Jan. 10.

Gen. Eisenhower, U. S. chief of staff, may fly to London for the meeting, it was reported.

Howeved, dispatches from Frankfurt and Washington today announced the appointment of Lt. Gen. Matthew B. Ridgway, deputy supreme Allied commander in the Mediterranean theater, as Gen.n Eisenhower's representative on the military staff committee of the United Nations.

It is possible this means Gen. Ridgway will attend in the place of Gen. Eisenhower.

Moscow Agreements Hustled Into Action

By The Associated Press.

MOSCOW, Dec. 29 — Steps already were under way today to implement agreements reached at the conference of Big Three foreign ministers which ended Thursday.

Informed quarters reported these developments within 48 hours after the conclusion of the meeting:

1.—Departure of representatives of the United States, Soviet Russia and Great Britain for Bucharest to carry out the agreement pertaining to Romania.

2.—Transmission of advice to Bulgaria by the Soviet government on proposed cabinet changes.

3.—Dispatch of orders to American and Russian commanders in Korea to set up their joint commission in conformity with the three-power decisions.

4.—Transmission of official documents on the atomic agreement to the United Nations Organization.

The three-man commission on Romania was authorized to consult with King Mihal on broadening the present Romanian government and holding free elections.

Winners Selected In Jaycee Christmas Decorations Event

Don Schreckengost, chairman of the Christmas Festival Week sponsored by the Junior Chamber of Commerce, announced today names of the winners in the home decoration contest.

For East Liverpool, the winners under the classification of the most artistic and effective from the standpoint of design, included: Emil Dominick, of Park way ext., first prize; E. W. Bricker, 515 Thompson ave., second; and Merrill Danley of Lisbon rd., Pleasant Heights, third.

The First Methodist church won the prize for the best religious theme. The Powers Sunday school class sponsored the scene.

For the most elaborate, Sam Waters of Dresden ave. ext. was first; Mrs. Wilson Smith of Calcutta, second and William T. Ferguson, 807 Sophia st., third.

In Newell, for the most original and creative; Frank Laneve, 531 Grant st., was first and Waldo S. Hall, 425 Grant st., second.

In Chester, for most artistic, Herman Logue, 364 Indiana ave., first, and Claude Pipes, 435 Indiana ave., second.

First honorable mention went to Mrs. Leonard Brindley, 3123 St. Clair ave., and second to Gertrude Hartman, 804 Dresden ave., both of East Liverpool.

George Shaw was chairman. The judging was Thursday night.

The judging committee for the contest, which is a part of an annual program to promote good will in the community, consists of a minister, an architect, a potter, two artists, an engineer and a representative of the Chester Women's club. Prizes, which were contributed by East Liverpool merchants, are on display at Crooks Furniture store.

The Christmas theme photography contest, also being sponsored by the Jaycees, still is open but entries should be entered as soon as possible.

The Only Way!

Slot Machines 'Hit' With Sledges Become Junk

INTACT, the eight slot machines seized in the Dec. 16 raid on the Oaks lodge were worth from $1,200 to $1,600, but their value dropped to $4 after they had been pounded to bits Friday afternoon by two sledgewielding men in an East Liverpool junk yard.

The machines were destroyed under the supervision of Emory Allison, municipal court bailiff, on an order from Judge Frank E. Grosshans. The $4 check for the junk was turned into court receipts.

Disposition of the $231.60 in nickels, dimes and quarters found in the slots awaited a ruling of Judge Grosshans after Atty. Frank Hoover said he will file a motion for the return of the money to his client, Vermont McBurney, 711 Bradshaw ave., defendant in the raid.

POLICE

(Continued from Page One)

tered the navy, while Patrolman Graham was appointed a regular officer in May, 1944, following the death of Patrolman Leslie Curran. Patrolman Pyle was named to serve during the absence of Patrolman George B. Kidd, a regular officer on duty with the navy.

As Mr. Kittridge's seniority dates from the day he was sworn in, Patrolman Lemal will step down one niche to the spot held by Patrolman Graham, who will remain in full-time duty—serving in the place of Patrolman Kidd. Patrolman Pyle, as a result, will be shoved back to the top of the special officer's list.

Mr. Kittridge applied for reinstatement Nov. 26 after his release from 20 months' navy service that included duty in the Pacific. The question was referred to the city civil service commission, which asked Solicitor Donald Shay for a ruling. Mr. Shay passed the question on to the state commission, giving the history of the department's personnel changes, and the commission ruled in favor of Mr. Kittridge. Mr. Shay forwarded the ruling to the local commission, which turned it over to Mr. McGeehan, the appointing authority.

The local commission said also it will recommend to council the appointment of 10 new officers, including a sergeant for each of the three shifts and two additional captains.

The appointment of Mr. Kittridge probably will not go unquestioned by the three other officers whose status is affected.

STRIKES

(Continued from Page One)

"labor - management differences which are resulting in widespread shutdowns of the plants of parts suppliers and of one major producer—General Motors.

TIRES — Passenger tire production is equivalent to 90 per cent of the pre-war rate. (CPA says full demand will not be satisfied for several months.)

REFRIGERATORS — November shipments from plants representing more than half the pre-war industry totaled 77,000 as compared with a pre-war rate of 200,000 a month from these plants.

WASHING MACHINES—Output now at about 50 per cent of the 1941 rate. Among delaying factors: Labor-Management problems.

CONSTRUCTION MACHINERY —Major producers are maintaining their high wartime rate of output.

FARM MACHINERY — Up to "comparatively high levels" in November, recovering from September slump caused by work stoppages.

YOU'RE OFF TO THE RIGHT START — In hunting a repairman or service store if you read Review Business Service Ads.

Old Fashioned Hymn Singing
SUNDAY, DECEMBER 30 — 7:30 P. M.
Special Selections By:
Mrs. Charles Heiney — Otmer Staats
Rev. Paul H. Woods — Eva Mae Staats
SERMON BY REV. PAUL H. WOODS
Wellsville Church of the Nazarene
"THE FRIENDLY CHURCH ON FIFTEENTH STREET"

NEXT SATURDAY, JANUARY 5th
YOUTH FOR CHRIST
Hear One Of America's Youngest Bishops
BISHOP LESLIE R. MARSTON
Educator, Author, Counsellor of Youth
AND HEAR
- THE NEW CHORUS CHOIR
- THE DEBS TRIO FROM CHESTER
- CARL HANKS AND HIS GOLDEN XYLOPHONE
- THE 1ST CHRISTIAN CHURCH C. E. CHOIR

EAST LIVERPOOL HIGH SCHOOL AUDITORIUM
Doors Open 6:30 — Prayer Circle 7:00 — Service at 7:30

LaCroft Nazarene Church
INVITES YOU TO HEAR
EVANGELIST ED. PATSCH
In Song and Sermon
SUNDAY MORNING AND EVENING

Tune in Weekly to the World's Most Rapidly Expanding Religious Broadcast
VOICE of PROPHECY
COAST-TO-COAST — POLE-TO-POLE

Director World-Wide Bible School — International Broadcaster
Six Great Bible Correspondence Courses Offered Free — Mighty Bible Prophecy Messages of Hope To the Millions
MUTUAL SYSTEM and 250 Other Stations Every Sunday, Station WKST, New Castle, Pa. Time 9:30 A. M.

your Modern GAS RANGE
is the best cooking appliance ever invented
because of its ECONOMY
Most housewives in this section can cook the average family's meals for one month for one dollar or less. What other cooking appliance can offer such savings, plus the other advantages of Gas —speed, utmost efficiency, cleanliness, precise automatic control, dependability?
Consult your Gas Appliance Dealer or your Gas Company for latest information on the new benefits of Gas that await you.
The Manufacturers Light & Heat Co.
110 WEST SIXTH STREET — PHONE 85

Columbiana Bows To Northridge's Class B Champions, 60-57

SPORTS
EAST LIVERPOOL REVIEW
PAGE 8 EAST LIVERPOOL, OHIO, SATURDAY, DECEMBER 29, 1945. PAGE 8

SOUTHERN CAL READY TO PROTECT PERFECT ROSE BOWL MARK JAN. 1

By BILL BECKER
AP Newsfeatures.

LOS ANGELES—Don't let their in-and-out record fool you — those Southern California Trojans are rough, and they figure to be ready for Alabama's Crimson Tide in the Rose bowl Jan. 1.

It will be the Trojans' ninth time in Pasadena. They've won all eight previous Rose bowl games.

Alabama, which roared through an undefeated season, has been established—and rightly— as the favorite over the Trojans, who won seven and lost three. But before you give too many points on USC, take a closer look at the Trojans:

They're big, with a line averaging about 205 pounds and a backfield averaging 177. They could field a line averaging 230 and backs around 200. In fact, when tackle John Pehar, 290, is in the lineup, the line average shoots to 212.

Naturally, as the record attests, not all of these behemoths are world-beaters; but, belately, many of them are real comers. Some like end Harry Adelman, 190; tackles Jack Musick and John Aguirre, both 200; and guard John Rea, 210, have definitely arrived.

The Trojans have two good centers—Walt McCormick and Joe Bradford, both 215 — to throw against the celebrated Vaugnn Mancha.

The USC attack features the hard running Ted Tannehill, 185-pound all-coast right half, and the passing quarterback Verl Lillywhite and Jerry Bowman. Left half Bobby Morris and fullback Roy Cole, both 175-pounders, supply added speed and trickery to Coach Jeff Cravath's T-formation offense.

Tannehill, one of the fastest-starting backs in Trojan history, scored seven touchdowns to lead Pacific Coast conference scorers. By coinidence, his first replacement is Terry Ragan, who scored 12 touchdowns at Redlands U. to lead all western scorers before navy-transferring to USC.

Actually, USC wasn't really an in-and-out outfit; the team just suffered a bad midseason slump. The trojans won their first three, then lost three of their next four, and wound up the season with three convincing wins.

WALT McCORMICK
Faces 'bama's Mancha.

FIRST PLACE AT STAKE IN BOTH HOCKEY RACES

By The Associated Press

First place is at stake in both divisions of the American Hockey league in a rugged seven-game week-end schedule featured by a home-and-home series betweeh Indianapolis and Pittsburgh who are tied for the western half lead.

Pittsburgh and Indianapolis meet in Pittsburgh tonight and move to Indianapolis tomorrow.

Buffalo must risk its one-point eastern division lead in a two-game set with Cleveland.

The Bisons took over first place Christmas night by downing Hershey but they face tough opposition in the Cleveland six that has won its last five games. They clash at Cleveland tonight and travel to Buffalo tomorrow.

Hershey plays the two cellar teams, St. Louis at Hershey tonight and the Reds at Providence tomorrow.

Fights Last Night

NEW YORK—Joe Baksi, 214½, Kulpmont, Pa., outpointed Freddy Schott, 211½, Paterson, N. J. (10). Johnny Thomas 181½, Fort Lauderdale, Fla., outpointed Jimmy Riley, 181½, Tampa, Fla., (6).

TOLEDO—Dave Clark, 161, Cincinnati, outpointed Ossie "Bulldog" Harris, 160, Pittsburgh (10).

SALEM QUINTET MAULED, 65-29

Quakers Suffer Second Loss To Strong Lehman Five

Special To The Review.

CANTON, Dec. 29 — Lehman High's strong cagers mauled an invading Salem High quintet, 65-29, here Friday night. The loss was the second in four starts for Coach Bob Miller's Quakers.

Becker with 16 points and Maxon with 15 sparkled for the the locals who held leads of 17-5, 31-17 and 53-24 at the quarters.

Myers paced the Salem five with eight markers. Martinelli bagged seven.

Lehman's reserve whipped the Salem subs, 35-26.

Salem	G.	F.	Lehman	G.	F.
Pridon	1	0	Francis	4	4
Hollinger	0	0	Cox	2	1
Pager	2	2	Maxon	7	1
Martinelli	2	3	Becker	7	2
Gibula	2	0	Raber	1	1
Laughlin	1	0	Wuske	2	0
Myers	4	0	Puddington	4	0
			Clayton	1	0
Totals ..	12	5	Totals ..	28	9

Salem	5	17	24	29
Lehman	17	31	53	65

Officials—Finnegan and Nichols.

BEE-GEES, KENTUCKY FAVORED IN TWIN BILL

By The Associated Press.

NEW YORK, Dec. 29—All eight of Madison Square Garden's basketball double-headers hvae been sellouts and another 18,000 plus capacity crowd is assured for tonight when unbeaten Kentucky clashes with St. John's and once-beaten Bowling Green tangles with Long Island U.

Both visiting clubs are favored, with Adolph Rupp's Kentucky band a four-point choice over the once-beaten Redmen and Bowling Green rated 12 points better than the Blackbirds. The Ohioans, paced by 6 foot 11½ inch Don Otten, have been beaten only by Depaul in setting up a 10-1 record.

Cornell, Temple And N.Y.U. Quints Labeled Tops In East

By FRANK ECK, AP Newsfeatures Sports Writer

NEW YORK—Cornell, Temple and New York university have been impressive in early season basketball games and veteran cage experts see these three schools as the east's top teams with Army and Navy also having something to say.

Cornell is a heavy favorite to dethrone Pennsylvania for the Eastern Intercollegiate league crown especially since the Ithacans routed the Quakers, 55-41, earlier in the campaign.

Coach Speed Wilson has five lettermen back including last year's captain, Irwin Alterson, who paced the EIBL in scoring. Alterson, one of four Navy trainees on the squad, stands six-foot 3. Six-foot 2 Bill Matchneer is another prolific scorer.

Other starters are 6-10 Ed Peterson, Captain Gordon Harrison, 5-11, and Eugene Berce, 5-10 former Marquette star. Hillary Chollet of the football team is another scoring threat and holdover reserves are Walter Way and Carl Glasow.

One of Cornell's major tests will come on Jan. 16 when the Big Red opposes NYU in the Garden. Cornell and Temple do not meet but the Philadelphians play NYU at home on Feb. 23 and invade the Garden on Feb. 11 to meet St. John's. The latter is below par this season but Joe Lapchick's teams have a habit of making it interesting for arch rivals.

Coach Howard (Jake) Cann at NYU had close scrapes against Colgate and Arkansas but the veteran Violet mentor has nine lettermen back including scoring aces Sid Tanenbaum and Marty Goldstein.

NYU, however, has a tough schedule and Easterners already are comparing the Feb. 9 game with Notre Dame as the No. 1 test of the regular Garden season.

Coach Josh Cody at Temple has his entire first team back—Dave Fox, Billy Budd, Jimmy Joyce, Jack Hewson and Jerry Rullo.

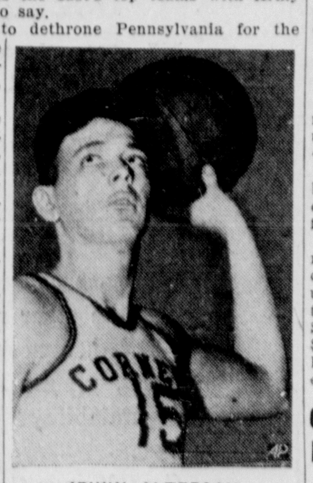

IRWIN ALTERSON
EIBL High Scorer.

Stu Holcomb succeeds the late Ed Kelleher at Army. Stu was end coach of the West Point footballers and should know something about his quintet. It has five football stars ready in Glenn Davis, Young Arnold Tucker, Dick Walterhouse, Barney Poole and Bobby Dobbs.

Yale figures as a top New England contender with such stars back as Paul Walker, John Wartsler and Charley Porterfield. Aiding them are navy V-12 trainees Joe Kelly from Carnegie Tech and Del Fuller from Brown and Paul LaVelli, 6-3 freshman. Coach Red Rolfe's team won 14 out of 18 last season.

THREE RATE KEY TO ROSES FAME

If They Have Goods They'll Shine New Year's Day

By The Associated Press.

PASADENA, Calif., Dec. 29—Will the names of Harry Gilmer and Vaughn Mancha of Alabama and Ted Tannehill of Southern California go down among the large-type luminaries in Rose bowl annals?

Mancha generally was rated the nation's outstanding center this year, while Gilmer and Tannehill ranked high among the country's backs. A quick review of past greats in the Rose Bowl indicates that if these boys really have what it takes, they'll shine on New Year's day.

Gilmer Passing Star

Gilmer, who completed 57 or 88 passes, 13 for touchdowns, this season, will be shooting at Dixie Howell's mark of nine-for-12, 160 yards and one touchdown for Alabama in 1935. If Harry the Flipster is really hot, he could eclipse USC Russ Saunders' 1930 record of 163 yards and three touchdowns on five completions in eight tosses.

Tannehill, the Trojan thunderbolt, can surpass Bobby Grayson's 152 yards gained running for Stanford in 1934, if the big Troy line gives him any kind of openings. A couple of long scrimmage runs might boost the SC rambler over Michigan's immortal Willie Heston who set a high of 170 yards in the first tournament of roses contest in 1902.

With a free-scoring game forecast by most observers—Tannehill, Gilmer, or perhaps one of Gilmer's pass catchers such as End Rebel Steiner might tie Elmer Layden's mark of three touchdowns for Notre Dame in 1925. Michigan Fullback Neil Snow's five touchdowns in 1902 is virtually untouchable.

Mancha Great Center

Mancha, 240-pound line-backer de luxe, may take rank with such great bowl centers as Bob Herwig of California, Adam Walsh, Notre Dame; and Pete Pund, Georgia Tech. The 'Bama Buster — who knows?—might prove as great as Captain-tackle Russell Stein, inspiration for Washington and Jefferson's 0-to-0 tie with California's wonder team in 1922. Stein is generally regarded as the greatest lineman to play in the bowl.

And when the New Year's firing is over, perhaps the feats of Gilmer and Tannehill will be added to the list of great all-round backfield performances—now topped by those of Heston, Ernie Nevers of Stanford (1925) and Howell.

EQUIPMENT SHORTAGE UPSETS RACING ORDER

By The Associated Press.

COLUMBUS, Dec. 29—Lack of equipment may upset the state racing commission's mandatory order that operators of Ohio's four one-mile tracks install totalizers by Jan. 1.

The operators informed the commission yesterday that the largest manufacturers of the pari-mutuel machine, the American Totalizator Co., Inc., of Maryland, would be unable to consider new orders for at least six months because of a parts shortage.

The commission, which made the ruling after legislative criticism of Ohio racing, said it would contact smaller manufacturers of the machine.

A totalizer automatically computes the amount wagered.

Representing the tracks were Robert J. Dienst, Henry Green and Floyd F. Green of Beulah park, Grove City; Sam Lombardo and Dan Duffy of North Randall, Cleveland; Bernard Rand of River Downs at Cincinnati and Thistledown at Cleveland.

SANTA ANITA STARTS RICHEST RACING MEET

By The Associated Press.

ARCADIA, Calif., Dec. 29—The richest racing meeting ever scheduled, Santa Anita's ninth, attracts 40,000 persons today.

The opening card is highlighted by the $25,000 California Breeders' champion stakes at one mile for two-year-olds.

This is the first of 55 days of racing on the Arcadia oval. The cheapest of the 440 races scheduled will pay $3,000; the richest, the Santa Anita Handicap and the Santa Anita Derby will be worth $100,000 added each. There will be five other stakes for $50,000 each.

CHESTER KEGLERS TOP LIVERPOOL IN MATCH

The Fifth St. Tavern ten pin team defeated an East Liverpool team of American league bowlers on the Chester alley Wednsday night, 2802 to 2765.

Wilson rolled 195 for the high single game while Lew Hannen, also of Chester, toppled 537 for the best three-game effort. Pugh racked up a 180 and a 514 for the Liverpool team.

Wrestler Mum On Hurts

TWIN FALLS, Ida.—When Arthur Hedin was admitted to the hospital for lacerations about his head and refused to divulge the source of his injuries, attendants thought his pride might be the cause of his reticence. He was listed on hospital records as a professional wrestler.

WHERE THEY STARTED. Byron Nelson (left), Denton Tex., and Ben Hogan, Hershey, Pa., two of the nation's top golfers, chat at the Glen Garden Country club, Fort Worth, Tex., where both got started in golf as caddies.

Bowling

THE REGENTS captured the first half crown in the Edwin M. Knowles Ten Pin league race Friday night at the Del Ray alleys, defeating the Cream Flutes and the Victorias in a rolloff after the three had deadlocked for first place.

The scores were Regents 2060, Cream Flutes 2037 and Victorias 2002. Burson posted the high single game of 225, while Cain was tops for three games with 559.

Chuck Strobel of the Victoria combine won the singles crown for the first half. Jim Welch toppled 251 pins for the best single game effort in the Singles loop and also chalked up a 642 for the high three game.

The Beverleys' 803 and 2252 were the best team single and three game scores for the first round, while Welch of the champion Regents spilled a 244 and 637 for the individual title.

National League

	Points
Erlanger's Clothiers	27
National Furniture	25
Maxie's Tavern	25
Evans' Tavern	22
Sandy's Tavern	20
Edw. M. Knowles	17
Mickey's City Bar	12
Homer Laughlin No. 4	10
Hall China Co.	9
National Drawn	8

E. M. Knowles ..	791	739	761—2291
Natl. Dr'n Steel	731	715	665—2111
Mickey's Bar ..	697	958	928—2583
Maxie's Tavern	766	975	955—2696
Sandy's Tavern	738	789	804—2331
Hall China Co. ..	731	679	790—2200
H. Laugh. No. 4	946	873	896—2715
Evans' Tavern	953	953	1037—2943
Erlanger's Cloth.	928	960	876—2764
Nat'l. Furn. ..	946	822	861—2629

Individual single game high—Waddington 244; Sullivan 238; Wucherer 223-205; Neff 212; Canne 212; Young 204; Powell 202-200; Bossen 201; Hancock 201.

Individual three game high — Sullivan 622; Wucherer 622; Bossen 583; Powell 578; Young 575; Waddington 574; Delaney 571.

Singles League

	Pts.
W. Stahl	26
C. Wucherer	26
J. Greene	24
W. Bossen	24
F. Davis	23
R. Blackburn	19
J. Golden	19
R. Mountford	19
F. Alcock	18
W. Devon	14
T. Mackey	14
H. Waddington	14

H. Waddington	173	244	157—574
F. Alcock	197	160	173—530
T. Mackey	166	166	151—483
F. Davis	159	195	146—500
R. Mountford .	185	179	182—546
J. Greene	166	178	145—483
W. Devon	180	180	180—540
C. Wuchere ..	194	205	223—622
R. Blackburn ..	169	157	150—506
J. Golden	132	181	199—512
W. Bossen ..	198	201	184—583
W. Stahl	165	169	165—499

Bulldozer Gets Fish

DENISON ,Tex.—Fish story: A worker at the Denison dam drove his bulldozer into the lake before filling his radiator with water. When he dropped the machine's blade into the water to act as a brake, out flopped a two-pound bass, landing on the bank.

Army Vet Joins Navy

TYLER, Tex. — Mark one up for the Navy. A week after Grover Edward Lee was discharged from the army after five years and nine days' service, he walked into the Tylor navy recruiting office and signed up as a seaman, first class.

Doubles League

	Pts.
Morse & Hancock	27
Bossen & Davis	25
Early & McClelland	25
Devon & Stahl	23
Wucherer & Greene	22
Waddington & Alcock	21
Neville & Tefft	19
Haney & Nentwick	18
Kerr & Powell	18
McKernan & Sullivan	16
Golden & Blackburn	14
Mackey & Mountford	12

Morse & Hancock ..	380	344	412—1136
Mackey & Mountford	370	364	352—1086
Haney & Nentwick ..	362	357	385—1104
McKernan & Sullivan ..	438	392	392—1222
Neville & Tefft	366	392	388—1146
Davis & Bossen	376	415	349—1140
Waddington & Alcock	389	423	349—1161
Devon & Stahl	357	361	357—1075
Kerr & Powell	373	375	384—1132
Wuchere & Greene	372	395	380—1141
Early & McClelland	347	392	381—1120
Blackburn & Golden	328	365	376—1099

BUCK PASSERS MEET WOLVERINES TONIGHT

By The Associated Press.

COLUMBUS, Dec. 29 — Ohio State's basketball team, fresh from a 62-to-42 victory over Michigan State Thursday, plays Michigan's Wolverines tonight for the Bucks' first Western conference game at home.

Michigan, rolling along with five straight wins, bowed last week to Indiana, 67-58, in an overtime game. The Wolverines have kept up a 58-point pre-game average.

Glen Selbo, 6-foot-3, who formerly played with Wisconsin and Western Michigan, has been sparking the Michigan offense.

Ohio State, with a record of four wins and one defeat, has maintained a 52-point-per-game average.

Coach Harold Olsen is expected to start Ray Snyder and Bobby Bowen at the forwards, Capt. Arnold Risen at center, and Warren Amling and Paul Huston at the guard posts.

Rams' Tackler Signed

CLEVELAND, Dec. 29 — Eberle Schultz and Gil Bouley, starting tackles for the Cleveland Rams, have signed 1946 contracts, Charles F. Walsh, general manager of the National Football league champions ,announced today. Schultz, who was acquired last August from the Pittsburgh Steelers, has spent five seasons in the league. Bouley was regarded as one of the league's outstanding rookies of 1946. Terms of the contracts were not announced.

FBI Agent Race Protector

NEW YORK, Dec. 29—Spencer Drayton of Chicago, for 14 years a member of the Federal Bureau of Investigation until his resignation last fall, today was named administrative organizer of racing's division of protection. Officers of the thoroughbred racing associations said the division of protection "is to be an investigating agency to deal with dishonest practices that effect racing and to prosecute all offenders."

Reassign Power Saws

DENISON, Tex.—Saws manufactured here during the war for use in clearing southwest Pacific jungles, now are going to South American countries. Most of a backlog of 1,500 orders at a power saw company are scheduled for the governments of Chile, Colombia, Panama and Mexico.

22,000 TO SEE BLUE-GRAY TILT

Razzle-Dazzle Southerners Rated Seven-Point Edge

By REX THOMAS
Associated Press Sports Writer

MONTGOMERY, Ala., Dec. 29—Two get-together teams of grid stars—one from north of the Mason-Dixon line, the other from the south—took the field today in Dixieland's annual Blue-Gray game.

A forecast of favorable weather brought predictions of a sellout crowd of 22,500, first in the eight-year history of the intersectional clash.

The boys who like to guess—with money—on the outcome of such things gave the razzle-dazzle southern team a seven-point advantage over their less experienced rivals. The Grays have won four times since the series began in 1938, the Yankees twice. Although today's game is billed as the eighth annual contest, actually it is only the seventh all-star affair. A high school game between Atlanta and Meridian, Miss., was played in 1943.

Southern coaches lent no verbal encouragement to the betting in their favor. Louisiana State's Bernie Moore, SMU's Matty Bell, and Georgia Tech's Bobby Dodd, the triumvirate of the Grays, refrained from predicting the outcome, saying merely, "'we'll be there for the kickoff".

Their northern opponents, Lynn Waldorf of Northwestern and Ray Morrison of Temple, voiced uneasiness, on the other hand, over the powerful south line and the quartet of pass-flingers, but said nevertheless they were determined to win for the first time since 1940.

Basketball

District

Dayton Northridge 60, Columbiana 57.

New Cumberland 44, Jefferson Union 32.

Scholastic

Clarksburg 31, Atlanta 20.

Springfield 31, Dayton Stivers 23.

Troy 51, Dayton Wilbur Wright 21.

Hamilton 25, Dayton Fairview 21.

Dayton Chaminade 31, Xenia 26.

Dayton Northridge 60, Columbiana 57.

Chillicothe 66, Columbus South 24.

Grove City 56, London 33.

Dublin 38, Alumni 36.

Glendale 34, Sharonville 27.

Anderson 32, Mt. Healthy 31.

St. Bernard 31, Alumni 26.

Plainville 32, Alumni 19.

Alumni 44, Oxfrod McGuffey 24.

Akron St. Vincent's 43, Akron East 32.

Middletown 55, Lorain 28.

Lima Central 39, Toledo Devilbiss 35.

Fostoria 28, Newark 27.

Marietta 28, Newark 27.

Newark St. Francis 26, Alexandria 23.

Canton Lehman 65, Salem 29.

Youngstown Rayen 48, Alumni 44.

Youngstown South 44, Boardman 31.

Younsgtown Woodrow Wilson 38, Struthers 33.

Warren 57, Youngstown Chaney 30.

Girard 38, Alumni 36.

Alumni 48, Sebring 41.

Champion 45, Alumni 43.

Alumni 42, Bazetta 41.

Howland 31, Alumni 14.

Cortland 40, Fowler 36.

Pennsylvania

Sharon 43, Donora 38.

Monessen 41, Farrell 22.

Bessemer 41, Hickory 23.

Collegiate (East)

University of Scranton 54, Loyola (Baltimore) 40.

Midwest

Nebraska 48, Oregon State 40.

Eastern Kentucky 55, Hamline 45.

Marshall (W. Va.) 88, Kansas State 42.

Midwest College Tournament at Terre Haute, Ind. (First Round).

Eastern Illinois 46, Murray (Ky.) 44.

Evansville (Ind.) 49, Southern Illinois Normal 45.

All-College Tourney at Oklahoma City.

Oklahoma Aggies 65, Bayor 46 (championship).

Kansas 53, Oklahoma 46 (third place).

Pepperdine 48, Rice 35 (consolation).

Texas 43, Texas Christian 41 (consolidation).

Southwest

Kelly Field 33, Texas A. & M. 32.

New Mexico 50, Arizona State 44.

Far West

Utah 53, Stanford 15.

20th Century Fox (Ind.) 45, U. C. L. A. 40.

Arizona 38, San Diego State college 33.

Washington State 72, Portland U. 49.

Camp Poss 69, Southern California 43.

Idaho 38, Farragut Naval Center 30.

Alpine Dairy (Ind.) 40, Washington 28.

Fort Warren 54, Fort Logan 30.

University of British Columbia 65, Whidby Naval Air Station 49.

Oregon 58, Astoria Naval Fliers 27.

Clippers Unable To Hold Brief Third-Period Lead

Defending Cage Kings Prove Victory Over Cabasman In Finals Last Spring No 'Fluke'; Hirschs Sparkle

Special To The Review.

COLUMBIANA, Dec. 29—This basketball-crazy town was willing to concede today that Dayton Northridge's 52-to-41 victory over its beloved Clippers in the finals of the state Class B championship last March was no "flash in the pan".

Last night on their home boards, the Clippers, who had run a string of victories to 22 before bowing to the champions last spring, had their current three-game chain broken again by the touring Northridge quintet, this time by a 60-to-57 count.

Bob and Walt Hirsch, who were largely responsible for the defeat of the Cabasmen in the championship battle, again spelled the doom of the Clippers, Rapid Robert tossing in eight fielders and five charity points for a total of 21, while his brother flipped in six two pointers and three gift shots for 15.

Columbiana, who trailed for more than 30 minutes of the contest, were led by Bob Hum with 13 counters, Lee Thomas with 12 and Bill Newell, the only holdover regular from last year's runners up, with 11.

The invading champions zoomed to a commanding 22-to-11 lead as the first period closed, but the Clippers began climbing in the second session, closing the gap to seven points as the half ended, 39-32 for the visitors. Near the end of the third chapter the Clippers grabbed a 45-to-44 lead, but it was short-lived as Northridge spurted to lead at the third-quarter post, 49-45, and then staved off a desperation rally of the Clippers in the final canto.

The triumph was the sixth straight for the unbeaten defending champs, and the loss was the first for the Clippers in four engagements.

Columbiana	G.	F.	Northridge	G.	F.
Newell	4	3	Glazer	4	1
Berryman	2	4	Driscoll	4	1
Essenwein	2	4	R. Hirsch	8	5
R. Hum	4	5	W. Hirsch	6	3
Thomas	4	4	O'Roark	1	0
Sheets	1	0	Demaree	1	0
Rehner	1	1	Payne	0	0
			Lowry	0	1
			Harding	0	0
			Heckman	0	1
Totals ..	18	21	Totals	24	12

Columbiana	11	32	45	—57
Northridge	22	39	49	—60

Officials—Check and Sebastian.

BARONS MEET BISONS; SEEK 6TH WIN IN ROW

By The Associated Press.

CLEVELAND, Dec. 29 — Cleveland's climbing Barons meet the Buffalo Bisons tonight, but the club may be without the services of John Kiszkan, rookie goalie whose sparkling play has been a feature of the Barons' last 10 games.

The 21-year-old net guardian received an injured right hand in practice and X-rays as yet haven't determined if bones are broken. Kiszkan took over when Harvey Teno, the regular goalite, was injured a month ago and has had a big hand in the club's rising stock in the American Hockey league.

With five straight wins behind, the Barons now are only three games behind Indianapolis and Pittsburgh, leaders of the loop's western division.

Buffalo holds a two-to-one edge over the Barons in three games this season, the Bisons taking both matches played on its ice.

First degree murder charges generally apply to intentional and premeditated slayings.

RAIDERS NOTCH FIRST TRIUMPH

New Cumberland Five Tops Jefferson Union, 44-32

Special To The Review.

NEW CUMBERLAND, Dec. 29—New Cumberland High's cage quintet broke into the victory column for the first time this season, here Friday night, trouncing a visiting Jefferson Union team, 44-32. The triumph was the first in three starts.

Center Wick Atwell poured eight fielders and a foul through the hoops for 17 points to pace Coach Bob Roach's Blue Raiders, and Forward Jim Wells bagged seven two pointers for 14 markers.

Pittinger, Jefferson Union pivot star, looped seven double deckers and eight charity points for 22 counters to nail scoring laurels.

New Cumberland's reserves won the preliminary, 28-22, over the J. U. reserves.

New Cumb.	G.	F.	Jeff. Union	G.	F.
Wells, f	7	0	Bray, f	0	0
McIntosh, f	2	1	Jeffery, f	2	2
Atwell, c	8	1	Pittinger, c	7	8
Williamson, g	3	1	Swickard, g	1	1
Mitchell, g	0	0	Bethal, g	0	1
Garner, f	0	0	Davis, f	0	0
Cochrane, f	0	0	Tennant, f	0	0
Kessel, c	0	0	Sutton, c	0	0
Musmanno, g	0	1	Huscroft, g	0	0
Smith, g	0	0			
Totals ..	20	4	Totals ..	10	12

Referee—Ellis.

BAKSI WHIPS SCHOTT EASILY IN GARDEN GO

By The Associated Press.

NEW YORK, Dec. 29 — The Freddie Schott heavyweight boom has been exploded by Joe Baksi, the Kulpmont, Pa., battler.

Although Schott, a youngster from Paterson, N. J., via Akron, O., had run up a string of 43 straight victories, he never met as experienced a hand as the ex-coal miner who galloped to a unanimous decision (10-rounds) last night at Madison Square Garden.

Although he won easily, Baksi, who weighed 214½, suffered a badly bruised knuckle on the first finger of his right hand in the fourth round and may be out of action for a time. Schott weighed 211½.

Comiskey, Mullner Signed

AKRON, Dec. 29—Pat Comiskey, Chicago heavyweight, discharged from the armed services two months ago, has been signed to meet Gus Mullner, rugged Cleveland scrapper, in the armory here Jan. 9, Promoter Bob Heath announced today. Comiskey has won two fights since returning to the pro ring.

A cockroach, even when blinded, shuns the light and scuttles into the dark.

Layne Texas' Hope Against Missouri In Cotton Classic

By HAROLD V. RATLIFF

AUSTIN, Tex.—It was a happy day for the University of Texas when blond Bobby Layne returned from the merchant marine.

The Longhorns were sputtering and despairing. They had just taken a 7-6 licking from the four-times-beaten Rice Owls and you could have sold their chances at the Southwest conference football championship for approximately 30 cents.

Then Layne, with only a few days practice, stepped into the breach. The shortest distance between two points, mused Bobby, is a straight line. So he hit the air lanes.

Today Texas is preparing for its third Cotton bowl game in four years. The Longhorns meet Missouri in the Dallas gridiron classic Jan. 1.

Layne is the heart and soul of a Texas team that needed a spark to ignite it into power. Bobby lit the fuse.

His passing brought victory over Southern Methodist Baylor and Texas Christian and proved the clincher in the championship battle with Texas A. and M.

But the 185-pound 18-year-old Layne is not just a passer. He is rated by Coach D. X. Bible as one of the smartest quarterbacks ever to step on a southwestern gridiron, is a fine runner and a clever punter.

The Texas line is terrific. It held ten opponents this season to 813 yards on the ground. Helping out plenty, too was Jack Halfpenny and others of the top line-backing brigade.

All-America Hubert Bechtol and Dale Schwartkopf man the ends. They are great pass-receivers and Bechtol is an iron man on defense.

Two of the largest tackles in football boost the ponderous Longhorn forward wall. One of them, Jimmy Plyler, 240, is a great punter. During the campaign just closed he averaged 38.7 yards on 49 boots. The other forward is huge Harlan Wetz, 280-pounder who has speed to go with his bulk and power.

Guards are Sam Callan, a freshman rated with the best in the conference, and Dave Green, 180-pound battler.

One of the outstanding stars is Dick Harris, freshman center. He is only 17 but plays like a veteran.

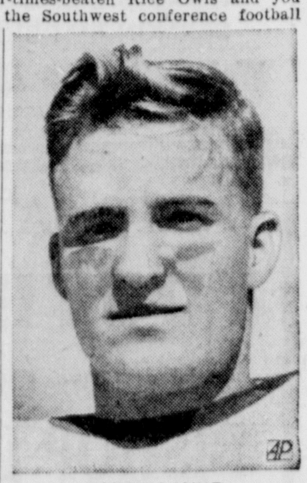

BOBBY LAYNE
Longhorn hope against Missouri

Along with the "lift" given Texas by the return of Layne was the home-coming of Ralph Ellsworth, who played with Navy last year but decided to go back to Texas to finish his eligibility and education. Ellsworth, a trackman, raced 81 yards to a touchdown against A. and M.

Halfpenny, Layne, Ellsworth, George Graham, Joe Bill Baumgardner and Art Sweet are the regular backs with little Byron Gillory, a speed merchant, breaking into the lineup frequently.

Texas was a team that could ride along with favoritism and come through—which is quite a feat in this hurly-burly Southwest conference.

Military News Notes

Pfc. Homer Dunn, son of W. T. Dunn of East Liverpool, is en route to the States from Luzon in the Philippines to receive his army discharge. He has been in uniform since January, 1943, and overseas since June, 1944. He has the Asiatic-Pacific theater ribbon, the Philippine Liberation ribbon, the European theater ribbon with three battle stars, the Purple Heart, the Good Conduct ribbon and the Victory medal.

Promotions

James M. Hickey, son of Mrs. Margaret Hickey of Vine st., to corporal in Fukuoka, Japan, where he serves with the 32nd infantry division.

Clifford Martin, husband of Mrs. Patricia Martin, 201 Baum st., to private first class in the Pacific.

Corp. Clair P. Hoffman, husband of Mrs. Ann Irwin Hoffman, 323 Thompson ave., and son of Mr. and Mrs. I. A. Hoffman, 1100 Pope ave., has been discharged from the army air forces at Great Bend (Kas.) army air field. He has been in service 21 months.

George H. Hall, husband of Mrs. Erla Hall, 609 Palissey st., and son of Mr. and Mrs. A. I. Hall, 538 Elizabeth st., to corporal technician at Camp Hood, Tex. He also has been awarded the Good Conduct ribbon. He has two children, Kathie and Rickie.

Furloughs

Seaman (1c) Frank Colella is spending a 30-day leave with his parents, Mr. and Mrs. John Colella, of New Waterford. He is stationed at Portland, Ore.

Sgt. Techn. William R. Wolfe, who has been stationed in Hawaii, has been called home by the serious condition of his father, William J. Wolfe, who is a patient in the City hospital with injuries received in an accident Dec. 1 at the Globe Brick Co. clay mine. He is spending a 30-day furlough with his mother in LaCroft.

Aviation Radioman (3c) Donald D. Doughty is spending an 11-day leave with his parents, Mr. and Mrs. Otis Doughty, 1534 Globe st. He will return to Corpus Christi, Tex.

Cpl. Robert Lloyd of Scott Field, Ill., is spending a 10-day furlough with his wife, Mrs. Louise Lloyd, of Aten ave., and his parents, Mr. and Mrs. Frank Lloyd, of Wells ave., Wellsville.

Aviation Cadet Wayne Jenkins of Ottumwa, Ia., is spending an 11-day furlough with his parents, Mr. and Mrs. A. W. Jenkins, of Broadway, Wellsville.

Seaman (2c) Harry G. Faulk has returned to the carrier Midway at Norfolk, Va., after a 13-day leave with his parents, Mr. and Mrs. R. W. Faulk, of Hill blvd.

Discharges

Pfc. Robert O. Densmore, son of Mr. and Mrs. Amos Densmore of Louisiana ave., Chester, has been discharged at Ft. Meade, Md. He entered the service Nov. 20, 1943, spent 22 months with the field artillery medics in the European theater and has five battle stars. He will return to work at Plant 8 of the Homer Laughlin China Co.

Wilber Hoon of New Waterford has been released from the army after three years' service in the Pacific.

Eight district men received discharges from the navy Tuesday at the U. S. naval center, Great Lakes, Ill. They included:

East Liverpool—Petty Officer (2c) Robert K. Turner.

East Palestine — Pharmacist's Mate (2c) Dwaine W. Harmon of r. d. 2, and Aviation Machinist's Mate (3c) James H. Allard, 311 Alice st.

East Rochester—Quartermaster (3c) Paul A. Lanham.

Leetonia—Seaman (1c) William Allison of r. d. 1.

Salineville—Aviation Machinist's Mate (3c) A. C. Edsall of r. d. 1, and Torpedoman's Mate (3c) Hubert N. Brown of r. d. 2.

Columbiana—Shipfitter (1c) W. H. McGuckin, 129 East Park ave.

Pfc. George F. McHenry, son of Mrs. Isabell McHenry, 1122 Railroad st., has received an honorable army discharge after service that included about two years in the Pacific with the 77th infantry division. His decorations include a Bronze Star medal awarded by Maj. Gen. A. D. Bruce, the division's commanding general, for aiding in the rescue of a wounded rifleman under heavy enemy mortar and machine gun fire during a Jap counter-attack April 19 on Ie Shima in the Ryukyus.

ODD AND INTERESTING

By W. L. GORDON

Many people are under the impression that red is the only color which infuriates a bull. This is not so. The waving of any cloth aggravates a bull. Many of the more vicious bulls will attack any moving person or object.

William H. Taft is the only man in our history to hold the offices of President and Chief Justice

Frederick the Great was not so called until after his death.

MOST MARKETS PLAN TO CLOSE THREE DAYS

By The Associated Press.

NEW YORK, Dec. 29—Most of the nation's commodity markets plan a three-day closing over the New Year's holiday, but nearly all securities exchanges, grain and some livestock markets will be open as usual on Monday, Dec. 31.

Virtually all United States securities markets have announced Monday operations.

The Chicago Board of Trade will be open Monday morning, but announced it would close at noon central standard time.

SOCIALITES WED. Navy Lt. Nathan Straus III and his bride, the former Rebecca Smith, are pictured after their wedding in New York city. The bridegroom is the son and namesake of the president of a radio station and the former U. S. housing authority administration.

War Diary

By HAL BOYLE

Associated Press Staff Writer

HONG KONG — The little Japanese lieutenant-colonel stood stiffly at attention in the warm sunlight of Stanley Bay prison, saluting like a yellow puppet.

It was a grim welcome Kazuo Kogi received at the great, bare prison he directed from 1942 to 1944, years in which scores of British and Chinese were put to ignoble deaths on trifling charges.

As Japanese judge-advocate and public prosecutor he is held responsible by British justice and will be tried as Hong Kong's No. 2 war criminal.

When Kogi arrived at the prison his hands were tied behind him with strong twine. He was dressed neatly in a clean but baggy yellow-green officer's uniform, and he methodically and silently carried out the orders of the British, who posed him for official photographs at the scene of his crimes.

It was here, on Oct. 19, 1943, that 33 of 41 Allied prisoners were condemned to death in bloody executions.

Kogi stands no more than 5 feet 2. His thick, bulldog features showed no expression as Commandos put him through his paces. His eyes blinked continuously and he licked his lips.

ONLY one man in the little group of spectators felt any pity for this small Japanese who once had been Japan's top military-legal authority in south China. That was a man who had least reason to forgive him, because he himself had suffered under him as a prisoner and knew personally some of the people who had been railroaded to death by him.

He was George Wood Giffen, Hong Kong newspaperman who had spent three and a half years in Stanley prison camp on starvation interment diet.

But seeing Kogi stand there alone and powerless in the warm sunlight, Giffen felt no rancor, only an overwhelming sense of sadness, and the feeling that any punishment will be futile.

"I thought I wanted to see this," he said, "but now I wish I hadn't come."

Giffen followed slowly as the Commandos marched Kogi on the double out of the prison and down a small road toward the sea. It led past a willow-bordered cemetery where are buried many Stanley camp internees who died of starvation.

The group walked silently along a small side-patch at the base of the hill until they came to a small clearing in the waist-high grass.

RANGED around the hill like seats in a theater were small stone slabs marking the graves of Chinese executed by the Japanese army. And in the center of the clearing were two common graves that held the remains of 33 victims of Kogi's justice. They were tortured and then forced to kneel by the edge of the pits into which their bodies tumbled as the Japanest executioner lopped off their heads.

One grave had been turned into a potato patch. A small board thrust into the ground carried only the simple notation "16 men—one woman". The other grave had a simple teakwood marker on which were listed 16 names in Japanese inscription.

Among the names was that of Chester Bennett, American hero of Hong Knog who died because he smuggled money into Stanley Bay camp so the internees could buy extra food to keep them alive.

Kogi stood staring blankly at the teakwood pillar as an interpreter read off the names and British witnesses wrote them down. Then he was marched back to the prison, and the dead in the deserted clearing were left alone again in their windswept niche by the sea.

There was nothing to be done for them, no justice that could help them back to life.

"I wish they could condemn Kogi and then let him go free," said Giffen. "That would be his worst punishment. How can we ever build a better world unless we show that we are above his kind of people?"

Once In A Lifetime — By Webster

Modest Maidens — By Jay Alan

"It can't be her husband; she acts like she's in love with him."

Crosstown — By Roland Coe

"My land starts at this fence, but there's no game on it—I just put those signs up to improve the property value!"

Crossword Puzzle

ACROSS
1. Equality
4. Placed cargo aboard
9. June bug
12. Seaweed
13. Nimble
14. Unclose: poetic
15. Extend over
16. Small house
17. Entangle
18. Public speaker
20. Tractable
22. Masculine name
23. English school
24. Allows
28. The pick
31. Conjunction
32. Ancient Scandinavian minstrels
34. Early English money
35. Fleur-de-lis
37. Spoil
38. Brownie
39. Deed
40. Dethrone
42. Exist
44. Lift
46. Kind of dog
48. So. American bird
50. Offer to pay
51. Allowance for changes
53. Broadest
56. Title of Mohammed
57. Sofa
59. Philippine mountain
60. Male child
61. Musical study
62. Stripling
63. Small barrel
64. Wise men
65. Pen

DOWN
1. Horseback game
2. Sandarac tree
3. Mend
4. Terse
5. Edible seaweed
6. Pool: Scotch
7. Omit in pronouncing
8. Signifies
9. Supreme authority
10. Jewel
11. Nerve network
19. Head coverings
21. Depression between mountain peaks
24. Arctic
25. Heathen
26. Not exciting
27. Open-handed blows
29. Social group
30. Picture stand
33. Fall
36. Inspiring
40. Ridicules
41. Ancient Italian people
42. City in Oklahoma
45. Hang down
47. Standards of perfection
49. Feminine name
51. Covering for the face
52. Medicinal plant
53. Walk in water
54. Quarrel
55. Small bird
58. Unfilled cavity in an ore deposit

Solution Of Yesterday's Puzzle

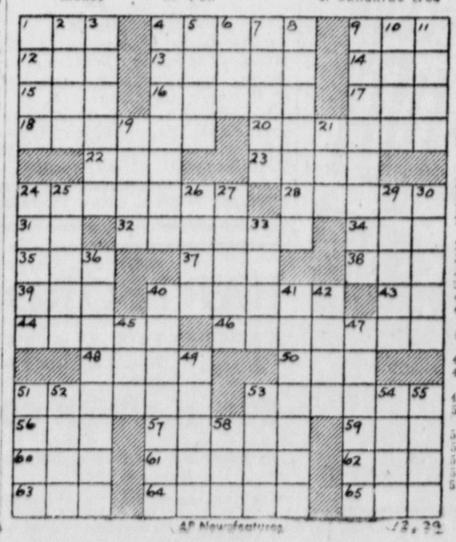

GASOLINE ALLEY — JOE PALOOKA — BLONDIE — TERRY — POPEYE — DICK TRACY — THE GUMPS — SUPERMAN

WITHIN A FEW DAYS WE WILL RETURN TO OUR

SANITARY ALUMINUM SEAL

To remove cap easily hold bottle with left hand . . . place palm of right hand over top of bottle giving the cap a half turn . . . this will break the seal . . . cap then can be removed easily.

GOLDEN STAR DAIRY

Social Affairs

MR. AND MRS. GEORGE WEINGARTNER, 321 West Church lane, have announced the marriage of their daughter, Miss Dorothy Ann Weingartner, to Charles S .Groubert, son of Mrs. Nick Orsock, 1026 Bradshaw ave. The ceremony took place Monday in the home of Justice of the Peace Harry Hammond in Wellsville. Attendants included Miss Madeline Groubert, a sister of the bridegroom, as maid of honor.

Edward Weingartner, a brother of the bride, served as Mr. Groubert's best man. The bride wore a dusty rose ensemble with light blue accessories and her corsage was of gardenias. The maid of honor was attired in gray with blue accessories and her corsage was of gardenias. Previous to her marriage, the bride was employed with the Pioneer Art shop.

Following the ceremony a wedding dinner was served 15 members of the family at the home of the bride's parents. A three-tiered wedding cake decorated the bride's table. The bridegroom entered service in March, 1941, and spent 37 months in the South Pacific with the 48th station hospital. He was discharged as a sergeant Nov. 1. Mr. and Mrs. Groubert are residing temporarily with the bridegroom's parents.

✕ ✕ ✕

SIMPLICITY MARKED THE 9 o'clock high Nuptial Mass at St. Aloysius Catholic church Friday morning, when Miss Alberta Rose Mullen, daughter of Mr. and Mrs. Arch Mullen, 1030 St. Clair ave., became the bride of Raymond A. Akins, son of Mrs. Albert Akins, 307 Drury lane. Rev. Homer G. Oliver performed the ceremony. Miss Peggy Crumbley, church organist, played the traditional nuptial music. Poinsettias and fir boughs were used on the candle-lighted altar.

The bride chose a white wine suit with brown accessories for her bridal attire and she carried a white prayer book with an orchid shower effect. Mrs. Edwin Burkhart, matron of honor, wore a blue ensemble with black accessories and she carried an arm bouquet of pink roses and carnations. Bernard Bryan served as Mr. Akins' best man. The bride's mother was attired in black and the bridegroom's mother wore blue with black accessories. Both had shoulder corsages of gardenias.

Both the bride and bridegroom were graduated from East Liverpool High school with the class of 1938. The bride is a buyer for the A. J. Olsen Co. The bridegroom has just been discharged after serving 38 months in the army, including 33 in the South Pacific. He is employed with the J. C. Penney Co. Among the out-of-town guests were Mr. and Mrs. Albert Akins Jr. and daughter, Charlene, of Beaver.

✕ ✕ ✕

ANNOUNCEMENT HAS BEEN MADE of the engagement of Miss Sally Jane Manley, sister of Mrs. Mae Johnston, 938 Fairview st., and Air Cadet Harold D. Riggs of Newell Heights.

Miss Manley, who resides with her sister, was graduated last spring from East Liverpool High school and is employed at Siff's Shoe store.

Cadet Riggs, son of Mr. and Mrs. L. H. Riggs of Newell Heights, has been in the service two years and is stationed at Glenview, Ill. He was graduated in 1943 from Wells High school at Newell. No date has been set for the wedding.

✕ ✕ ✕

MR. AND MRS. ROY BLINN, 755 Dresden ave., have announced the engagement of their daughter, Miss Jacqueline Blinn, to Seaman (2c) Richard D. Ensinger, son of Mr. and Mrs. Richard Ensinger of Pleasant Heights.

Miss Blinn is receptionist at the Horsley-Richey studio and her fiance is serving aboard the U.S.S. Nereus somewhere in the Pacific. No date has been set for the wedding.

✕ ✕ ✕

Pupils of Virginia Lee Roseberry were entertained at a Christmas recital Thursday afternoon and evening at her studio, 258 West Ninth st.

During the afternoon the following junior pupils were present: Harry Olmstead, Peggy Pelley, David Spencer, Ann Lynn Larcombe, Debby Smith, Franklin Rhodes, Sally Doughty, Maxine Schultz, Jeanette Stowers, Patty Pelley, Helen Taylor, Marian Osborne and Nordis Boyd.

Senior pupils present at the eneing recital included Bonnie Southall, Sandra Barnes, Dorothy Pascarella, Buddy Conn, Dolores Foden, Jean Casto, Jackie Garwood, Mardell Beulke, Marica Marshall, Rose Marie Green, Loretta Hopper, Mary Lou Richey and William Rushton.

Violet Jean Brand was a special guest.

A trophy was won by Maxine Schultz. Gold pins for the highest grades were awarded Mary Lou Richey and Nordis Boyd. A pin for the most progress since the June recital was awarded Marica Marshall.

The programs included carol singing, piano solos, a clarinet solo by Franklin Rhodes and recordings of marimba selections by Marian Jane Woods.

Gifts were exchanged and refreshments served by Mrs. Roseberry, assisted by her mother, Mrs. Mary E. Smith.

✕ ✕ ✕

At 9 o'clock high mass this morning in St. Aloysius Catholic church, Miss Angela Anne Camarda, daughter of Mr. and Mrs. Michael Camarda of Anderson blvd., became the bride of Richard McCluhan, son of Mr. and Mrs. John McCluhan of Winnebago, Neb.

Rev. Fr. Homer G. Oliver officiated and the nuptial music was played by the church organist, Miss Peggy Crumbley, who used "The Bridal Chorus" from Lohengrin for the processional, and Mendelssohn's "Wedding March" for the recessional. James O'Reilly sang, "On This Day O Beautiful Mother" and "Mother Beloved."

The bride, who was given in marriage by her father, wore a white bridal satin princess gown with tight bodice, sweetheart neckline, long sleeves and court train. Her full-length illusion veil fell from a tiara of seed pearls. She carried a white prayer book with a white orchid and cascade of gardenias.

Miss Pauline Camarda, a sister of the bride, was maid of honor and wore a floor-length gown of aqua organza. She wore a halo of fuchsia taffeta and carried American beauty roses.

First Lt. Paul Haman of Burkettsville, O., served as Mr. McCluhan's best man. Jack Hensel, a brother-in-law of the bride, was usher.

The bride's mother wore a royal blue velvet costume trimmed with blue sequin. The bridegroom's mother wore a watermelon-colored suit with brown and gold accessories. Both wore shoulder corsages of gardenias.

Following the ceremony, a wedding breakfast was served 100 guests in the Camarda home, where the bride's table was decorated with white flowers, lighted tapers and a tiered wedding cake.

Mr. and Mrs. McCluhan left this afternoon for Lincoln, Neb., where they will reside. The bridegroom will continue his study of law at the University of Nebraska. He had one year of law before entering the service in March, 1943. He was pilot of a B-24 and served six months in the European theater. He received his discharge Oct. 15.

The bride was graduated from Villa Marie academy, Youngstown, in 1940 and completed her nurse's training Sept. 24 at St. Elizabeth's hospital in Youngstown. She has been on duty at City hospital for the past month.

Among the out-of-town guests were Mrs. Jack McCluhan and son, Tom, of Winnebago; Lt. and Mrs. Homan of Burkettsville, Mrs. C. B. Burbridge and daughter, Eileen, of Cleveland, Sheriff and Mrs. George Hayes of Lisbon, Miss Emma Caudro of Warren; Mrs. John Cuzcluara and Miss Jennie Grana, of Swissvale, Pa., and Roy Hensel of Marion.

✕ ✕ ✕

Loyalty group of the United Women's Association entertained the Faith group Thursday afternoon in the basement of the First Presbyterian church. Prelude and Christmas carols for group singing were played by Mrs. Lawrence G. Hayden. Mrs. Howard Goddard was program leader, and Mrs. Jesse D. Holloway conducted the devotionals.

The program included the history and story of Christmas carols by Mrs. Leland Pittenger, after which Mrs. Arthur E. French Jr. read a paper, "Will the Jews Ever Claim Christmas." Lt. Nancy Huston told of her experiences in the army in India.

Tea was served with Mrs. M. Rudolph Miller pouring.

At an evening session in the church basement, the Hope group entertained members of the Mary group. Miss Dorothy Leigh opened the meeting with devotionals. Miss Eleanor Mountford accompanied the carol singing, after which the story of Samba in motion pictures was presented. Tea was served by the Hope group.

✕ ✕ ✕

Mrs. Clark W. Cooper was leader of the monthly session of Crusade union, W. C. T. U., Thursday night in the First Methodist church. She offered prayer and read a poem, "Reborn". Mrs. Mary McCracken conducted devotionals.

Mrs. Anna Bailey was program chairman and readings were given by Mrs. Bailey, Mrs. Tillie Cunningham and Donna Tweed. A roundtable discussion on "The Brewer's Sugar Holiday" was featured, after which Mrs. Alice Richards offered prayer.

Mrs. Cooper conducted a brief business session, during which Mrs. Richards gave the secretary's report.

The next meeting will be Jan. 24 in the First Methodist church.

✕ ✕ ✕

At an open church wedding New Year's eve at 7:30 o'clock in St. Stephen's Episcopal church, Miss Dorothy Esther Brereton of 1177 Lisbon st., daughter of the late Mr. and Mrs. Ernest G. Brereton, will become the bride of Charles Daniel Maple, son of Orssey Maple of Broadway, Wellsville.

Miss Brereton was graduated from East Liverpool High school with the class of '41 and completed her nurses' training at City hospital graduating in October of this year.

Mr. Maple was graduated from Wellsville High school with the class of '41 and prior to entering the navy in October, 1942, was employed by the Follansbee Steel Co. in Toronto. He received his discharge Nov. 1 as an electrician's mate second class.

✕ ✕ ✕

The annual Christmas party of the Up-to-U class of the First United Presbyterian church was held Thursday night in the home of Mrs. Fay Garner on Chester ave. Mrs. G. C. McBane, teacher, conducted devotionals, after which a gift exchange was enjoyed.

Christmas decorations were used in the appointments of the luncheon, served by Mrs. Garner, assisted by Mrs. Mary Musuraca and Mrs. Edna Croft. Covers were arranged for 11. Mrs. Lucille McBane of Hartford, Conn., was a guest.

The next meeting will be Jan. 24 in the home of the teacher on West Ninth st.

✕ ✕ ✕

Eight Belles Bridge club held a Christmas dinner party Thursday night in the Travelers hotel. Evening hours were spent at the home of Miss Margaret Nentwick in West Fourth st., where a gift exchange was featured.

Two tables of bridge were in play and trophies were won by Mrs. Robert Nentwick and Mrs. Philip Fuhrer. Mrs. Paul Head was presented a guest gift.

Christmas novelties decorated the home and were used in the appointment of the buffet table, at which refreshments were served by the hostess, assisted by Miss Mary Alice Connelly, also a guest.

Mrs. Dale Smith of West Sixth st. will entertain Jan. 8.

✕ ✕ ✕

Contests and 500 were the pastimes when the Goldenrod club was entertained Thursday night in the home of Mrs. Ralph Sayre on Jackson st. Mrs. Margaret Elkins and Mrs. Gertrude Price won trophies for contests, and Mrs. Mabel Thomas and Mrs. Lillian Rodgers won the 500 trophies.

Covers were arranged for 10 at the luncheon served by the hostess, assisted by Mrs. Evelyn Garner.

Mrs. Leona Diddle of Chester ave. will be hostess Jan. 10.

✕ ✕ ✕

Mrs. Hazel Tittle entertained members of the Sew and Sew club Thursday night at her home in Daisy lane. Games and music were the pastimes and a trophy was won by Mrs. Belva Smith.

Luncheon was served by the hostess.

Mrs. Sylvia Clark will entertain Jan. 10 at the home of her daughter, Mrs. Louise See, on West Third st.

✕ ✕ ✕

Masons and their families will be entertained at a New Year's eve dancing party Monday night in the Masonic temple. The social committee includes Charles Zeder, Carl Warning and Frank Miller.

✕ ✕ ✕

Personals

Miss Joyce Birbeck, a student at Muskingum college, New Concord, is spending the holidays with her mother, Mrs. Marjorie Birbeck, 1031 Ephriam st.

Miss Olive Hall, who has been employed in Toledo, has concluded a visit with her sister, Miss Mary Hall, on East Fifth st. and has left for New Philadelphia, where she will continue her duties.

Miss Sue Birbeck of Pennsylvania ave. left Friday to spend the remainder of the holidays with Mr. and Mrs. W. A. Mayer and family in Akron.

Rev. and Mrs. Emerson McBane and son, George, of Hartford, Conn., are visiting Rev. McBane's parents, Mr. and Mrs. G. C. McBane, on West Ninth st.

Miss Mary Ann Tracey of West Fifth st. has returned from Sistersville, W. Va., where she was called by the death of her sister, Mrs. John Cawley.

Mr. and Mrs. Burt Birbeck of Henry ave. are spending the holidays with relatives in Pittsburgh.

Miss Nancy Schroeder and brother, of Philadelphia, arrived today to spend the holidays with her roommate at Ogontz, Miss Sally Cawood, of Park blvd.

✕ ✕ ✕

Wellsville Social Notes

Mr. and Mrs. Kenneth Craven of the Whitacre apartments have announced the engagement of their daughter, Miss Joanne Craven, to John Varish, son of Mr. and Mrs. George Varish of r. d. 1.

Miss Craven was graduated from Wellsville High school last spring and is employed at the McCrory store. Mr. Varish is a welder at the Stevenson foundry.

No date has been set for the wedding.

✕ ✕ ✕

The Ladies Aid society of the First Christian church will meet Monday night at the home of Mrs. Charles Robb of Ninth st., with Mrs. Clara Boso as co-hostess.

Mrs. James Harrison will lead devotionals, and Mrs. Walter Weldon will have charge of the program. There will be a 25-cent gift exchange.

✕ ✕ ✕

Wellsville Personals

Capt. and Mrs. Harry Robbin of Dayton, and Mrs. Ernest Bahm of Niles have concluded a visit with their aunt, Miss Rebecca Altman, of Broadway.

✕ ✕ ✕

Chester Social Notes

The Women's Civic club held its annual Christmas party and gift exchange Thursday night at the home of Miss Ruth Eppley of Washington st., Newell, with Miss Bernice Shaw as associate hostess.

The program featured Christmas stories read by Mrs. E. R. Chandler and Mrs. Paul Johnston. Musical entertainment consisted of a piano solo by Miss Esther Dudley, and piano and pipe organ duets by Miss Dudley and Miss Eppley. Miss Dudley, president, had charge of the business meeting.

Mrs. Harry McEwen of Chester, and Mrs. Edith Shelby of Uniontown, Pa., were guests. A social hour was held and refreshments were served by the hostesses. Decorations were in keeping with the season.

The next meeting is Jan. 14 at the home of Mrs. Kenneth Kimble of Carolina ave., Chester, with Mrs. Clifford Comm as associate hostess.

✕ ✕ ✕

Chester Personals

Kelly Smith, student at Linsley Military institute, Wheeling, is visiting his parents, Mr. and Mrs. K. B. Smith, of Indiana ave.

Mr. and Mrs. P. A. Risheberger of Indiana, Pa., returned Friday after visiting her mother, Mrs. Mary McDevitt, of Indiana ave.

Mr. and Mrs. Joseph Dunn of Aliquippa returned home Thursday after visiting Chester friends and relatives.

Mr. and Mrs. Harry Davis of Church st. have concluded a visit with friends and relatives in Aliquippa.

Miss Mary Wilson of Harrisburg, returned Thursday following a visit with her parents, Mr. and Mrs. Clarence Wilson, of Johnstonville.

Miss Mary Caughey, professor in the East Carolina State Teachers college, Greenville, N. C., left today after spending the Christmas holidays with her parents, Mr. and Mrs. E. C. Caughey, of Indiana ave.

PATTERN SUGGESTION

By ANNE ADAMS

Pattern 4984 comes in sizes 11, 13, 15 and 17. Size 13 suit takes 2⅞ yards 54-inch fabric.

Send 20 cents in coins for this pattern. Write plainly your name and address and the size and style number.

Send 15 cents more in coins for the Anne Adams pattern book for fall and winter which includes styles for all members of a family. The book also includes printed instructions for making eight accessories: three hats, three bags, a peplum and a bedjacket.

Send order to:
The East Liverpool Review,
No. 49, Pattern Department,
P. O. Box 172, Station O,
New York City 11, N. Y.

120 Attend Yule Party Presented By Hi-Tri Group

There were 120 guests at the annual Christmas party of the Hi-Tri club of East Liverpool High school Friday night in the Memorial auditorium. Two large decorated Christmas trees were on the dance floor and large red bows and boughs of fir were used around the orchestra platform.

Tables were arranged in the shape of a horseshoe to give a night club effect.

The guests were greeted by Miss Ruth Buxton, head adviser; Ruth Ann Stull, president; Becky Skidmore, vice-president; Ruth Ann Magill, secretary; Martha Shingler, treasurer; Yvonne Miskall, program chairman, and Martha Reaney, social chairman.

Music was furnished by the Rhythm Kings of the high school. Guests included Supt. and Mrs. W. G. Fordyce, Principal and Mrs. R. W. Betts and the following alumni.

Virginia Belden and Richard Hunsicker of Miami university, Louise Kirk of Mt. Union, William Cordwin, Carl F. Metz Jr., John Koos and David Porter of Peddie school, Virginia White of Skidmore college, Jane Anderson of Wellesley, Elaine Betz and Sam Winters of Ohio State university, Jean Monier of Akron university, and Frank Blakeley and Robert Bloor of Ohio university, and Midshipman Robert Brown of Annapolis, Md., and Donald Maxwell, a student at Culver Military academy.

Radio Time Table

All times given are Eastern Standard Time. Erroneous listings, if any, are due to last-minute changes made by stations and networks after time of publication.

NATIONAL	AMERICAN	COLUMBIA	MUTUAL
WEAF 660	WJZ 770	WABC 880	WOR 710
KDKA 1020	WCAE 1250	WJAS 1320	KQV 1410
WTAM 1100	WWVA 1170	WJR 760	WHBC 1480
	WFMJ 1450	WKBN 570	

	NATIONAL	AMERICAN	COLUMBIA	MUTUAL
SATURDAY—Night				
5:00	Moment Music	Opera	Symphony	Football
5:30	Moment Music	Opera	Symphony	Football
5:30	Vandercook	Opera	Symphony	Tony Pastor
5:45	Tin Pan Alley	Milton Cross	Symphony	Tony Pastor
6:00	News	Neff, News	Prince, Sports	Newsreel
6:15	Research	Monitor's News	Smith, News	Newsreel
6:30	Tunes, Tempos	Monitor's News	Cohen	Pie Traynor
6:45	Main St. Editor	Labor U.S.A.	World Today	Hawaii Calls
7:00	Report	Trio	Helen Hayes	Sinfonietta
7:15	Report	Palestine	Helen Hayes	Sinfonietta
7:30	Harris Breth	Dick Tracy	First Nighter	Arthur Hale
7:45	Music	Dick Tracy	First Nighter	Tom Harmon
8:00	Life of Riley	Woody Herman	Dick Haymes	Whispermen
8:15	Life of Riley	Woody Herman	Dick Haymes	Whispermen
8:30	Consequences	Melodies	Town Mayor	Strings
8:45	Consequences	Melodies	Town Mayor	Strings
9:00	Barn Dance	Gang Busters	Hit Parade	To Girls
9:15	Barn Dance	Gang Busters	Hit Parade	To Girls
9:30	Top This	Symphony	Hit Parade	Break Bank
9:45	Top This	Symphony	Serenade	Break Bank
10:00	Judy Canova	Symphony	Serenade	Waltz Time
10:15	Judy Canova	Symphony	Celebrities	Air Theater
10:30	Ole Opry	Youth for Christ	Celebrities	Air Theater
10:45	Ole Opry	Youth for Christ	Public Affairs	Air Theater
11:00	News	Trent, News	Hildebrand	Smith, News
11:15	Sports	Claridge's Orch.	Art Mooney	Cotton Bowl
11:30	High-hat Club	Tommy Dorsey	Jimmy Dorsey	Music
11:45	High-hat Club	Tommy Dorsey	Jimmy Dorsey	Music
SUNDAY—Daylight				
7:00	.....	.....	.....	.....
7:30	.....	.....	.....	.....
8:00	News, Organ	.....	Family Altar	.....
8:30	Art of Living	Church Services	Family Altar	.....
9:00	World News	World News	St. Patrick's	Church
9:30	Religious Msg.	Coast To Coast	St. Patrick's	Prophecy
10:00	Melody	Israel Message	Air Church	Bible Class
10:30	Melody	Southernaires	Jordon	Johansen
11:00	Church	Maupin's. Orch.	News, Choir	Ave Maria
11:30	Ranger Joe	Hour of Faith	Lutherans	Lutheran Hour
12:00	News	War Journal	Rev. Zoller	Pilgrim Hour
12:30	RCA Show	Piano	Transocean	Music
1:00	Songs We Love	Pet Show	Air Church	News
1:30	Symphonette	Sammy Kaye	Peace Tasks	Sweethearts
2:00	Star Harvest	Matinee	.....	Symphony
2:30	Thomas Show	Neff, News	Next Week	Symphony
3:00	Parade	Elmer Davis	Philharmonic	Open House
3:30	Man's Family	Thompson	Philharmonic	Open House
4:00	Army Hour	Baron Elliott	Philharmonic	Murder
4:30	Eternal Light	Mary Small	Nelson Eddy	The Knebbs
SUNDAY—Night				
5:00	Symphony	Jones & I	Family Hour	The Shadow
5:15	Symphony	Jones & I	Family Hour	The Shadow
5:30	Symphony	Miss Greenwood	Gene Autry	Nick Carter
5:45	Symphony	Miss Greenwood	Shirer, News	Nick Carter
6:00	Catholic Hour	Hall of Fame	Ozzie, Harriett	Quick as Flash
6:15	Catholic Hour	Hall of Fame	Ozzie, Harriett	Quick as Flash
6:30	Suppertime	Evening Party	Baby Snooks	Foster, News
6:45	News	Evening Party	Baby Snooks	Lewis, News
7:00	Jack Benny	Drew Pearson	Thin Man	Your Opinions
7:15	Jack Benny	Gardner, News	Thin Man	Your Opinion
7:30	Bandwagon	Quiz Kids	Blondie	Chaplain Jim
7:45	Bandwagon	Quiz Kids	Blondie	Chaplain Jim
8:00	Chas. McCarthy	Sunday Hour	Beulah Show	Mediation B'rd
8:15	Chas. McCarthy	Sunday Hour	Beulah Show	Mediation B'rd
8:30	Fred Allen	Sunday Hour	Crime Doctor	Sucker
8:45	Fred Allen	Sunday Hour	Crime Doctor	Heatter, News
9:00	Merry-Go-R'nd	Winchell	Request	Unknown
9:15	Merry-Go-R'nd	Louella Parsons	Request	Unknown
9:30	Music Album	Elmer Davis	Star Theater	Double, Noth'g
9:45	Music Album	Jimmie Fidler	Star Theater	Double, Noth'g
10:00	Hour of Charm	Theater Guild	Take It?	Operatic Review
10:15	Hour of Charm	Theater Guild	Take It?	Operatic Review
10:30	At Parky's	Theater Guild	We, the People	What Song?
10:45	At Parky's	Theater Guild	We, the People	What Song?
11:00	News	Trent, News	Mann, News	News, Music
11.15	Xmas Seals	Sugar Bowl	Col. McGovern	Reading Music
11:30	Red Cross	Brooks Orch.	Monroe's Orch.	Reading Music
11:45	London Column	Brooks Orch.	Monroe's Orch.,	Elder Burns
MONDAY—Daylight				
7:00	Musical Clock	Wake Up!	.....	Tale Time
7:30	Rainbow Jack'n	Music	Serenade	News
8:00	News, Music	Agronsky, News	World Today	Prince, News
8:30	News	Club Car	Salute	Music Varieties
9:00	Janet Ross	Breakfast Club	News	Kaufman, News
9:30	Harmony Heart	Breakfast Club	Art Godfrey	Singing Stars
10:00	St. John, News	True Story	Valiant Lady	Time Out Music
10:30	Road of Life	Hymns	Evelyn Winter	Musical Fun
11:00	Fred Waring	Hollywood	Honeymoon	Brown, News
11:30	Barry Cameron	News	Woman's Life	Take It Easy
12:00	News	Glamour Manor	Kate Smith	Lang, News
12:30	Bill's Brunch	News	Music	Music
1:00	News	News, Tunes	M. O'Donald	Kaufman, News
1:30	Home Forum	Polly Entertains	Dr. Malone	Smile Time
2:00	Guiding Light	News, Tunes	Two On Clue	Foster, News
2:30	Women White	Bride && Groom	Rosemary	Queen
3:00	U. S. Women	News, Tunes	Parade	News
3:30	Pepper Young	Tune Factory	Helen Trent	Remember
4:00	Backstage Wife	Jack Berch	House Party	E. Johnson
4:30	Lorenzo Jones	News, Tunes	Hal Winter	Juke Box

Merger Voted

BALTIMORE, Dec. 29—Rustless Iron & Steel Corp. stockholders yesterday agreed to a merger of Rustless into the American Rolling Mill Co. by a vote of 84.5 per cent of the outstanding stock. Armco stockholders previously adopted the agreement of the merger.

In 1850 the world's sugar production was only 1,500,000 tons.

LEGAL NOTICES

LEGAL NOTICE

STATE OF OHIO,
COLUMBIANA COUNTY, ss:
In The Court Of Common Pleas

Wilda Snyder residing at 476 Penna Avenue, Midland, Pa., is hereby notified that Fuller B. Snyder, Jr., has filed his petition against her for divorce, on the grounds of Gross Neglect of Duty and Extreme Cruelty, in Case No. 33865, of the Common Pleas Court of Columbiana County, Ohio, and that said cause will be for hearing on or after the day following six full weeks from date of this, the first publication of this notice.

FULLER B. SNYDER, JR.
Plaintiff.

James E. O'GRADY,
Attorney.

E. L. Review, Dec. 15, 22, 29, 1945; Jan. 5, 12, 19, 1946.

LEGAL NOTICE

THE STATE OF OHIO,
COLUMBIANA COUNTY, ss:
In The Court Of Common Pleas

Plaintiff James W. Starr vs. Margie Brooks Starr, Defendant.

Margie Brooks Starr, the Defendant in the above cause, whose place of residence is R. R. No. 1, Columbus, Georgia, will take notice that on the 13th day of December, 1945, James W. Starr, the Plaintiff in the above entitled cause, filed his Petition in the Court of Common Pleas of Columbiana County, Ohio, being Case Number 33875, praying for a divorce from said Margie Brooks Starr, on the grounds of gross neglect of duty, and that said cause will be for hearing on or after the First day of February, 1946.

VODREY, VODREY,
BUZZARD AND SHAY,
Attorneys for Plaintiff.

Dated: December 13, 1945.
E. L. Review, Dec. 15, 22, 29, 1945; Jan. 5, 12, 19, 1946.

METZ'S WILL BE CLOSED

MONDAY and TUESDAY

December 31st & Jan. 1st

To Give Our Co-Workers A Well-Deserved Rest After The Busy Holiday Season, The Store Will Be Closed All Day Monday As Well As New Year's Day.

Happy New Year

Metz's
118 West fifth st.

USE **666** Cold Preparations
Liquid, Tablets, Salve, Nose Drops
Caution—Use Only as Directed

START THE NEW YEAR WITH
FLOWERS

Don't Forget Her
Corsage
For The New Year's Dance
At Reasonable Prices

Large Supply of Our Own Orchids and Gardenias

Or send her some roses or a beautiful bouquet of our fresh cut flowers.

ORDER NOW!

RIVERVIEW GREENHOUSES
East Liverpool's Largest Florist
ANDERSON BLVD. PHONE 714

SUNDAY
ON C.B.S.
4:30 P.M.
E. S. T.

NELSON EDDY
IN
THE ELECTRIC HOUR
WITH
Robert Armbruster's Orchestra
The OHIO POWER Co.

for HARTFORD
Accident and Indemnity Company
INSURANCE
see
GEO. H. OWEN CO.
Dependable Insurance Service
Since 1876
514 Washington St. Phone 49

REVIEW

Local Want Ad Rates

For Consecutive Insertions

	One Day	Three Days	Six Days
3 lines 15 words	$ .42	$ .90	$1.44
4 lines 20 words	.56	1.20	1.92
5 lines 25 words	.70	1.50	2.40
Each extra line	.14	.30	.48

Discounts—Deduct 15% from the above charge rates when cash accompanies order or when payment is made within seven (7) days after publication.

Contract Rate On Request

HOURS FOR PLACING WANT ADS

Office Hours 8 A. M. to 5 P. M.

Deadline 5:00 P. M. the day before publication. On Mondays and on mornings following full holidays advertisements are accepted until 9:30 A. M. the day of publication.

Renewals of ads that appeared the previous day, cancellations and corrections may be made until 9:30 A. M. on the day of publication.

TO PLACE YOUR WANT AD

Phone Main 45, mail it to the Review Want Ad Dept., 412 Washington St., E. Liverpool, O.; or visit the Want Ad Desk. Cards of Thanks, In Memorian Notices, Situations Wanted and Wanted To Rent advertisements must be accompanied by cash. All other Want Ads can be accepted over the telephone and a statement of the charge will be mailed to you.

ANNOUNCEMENTS

4 Monuments—Cemetery Lots

Cleaning and Lettering Markers
OHIO VALLEY MEMORIAL WORKS
1901 St. Clair. Phone 392

4-A Flowers

FLOWERS FOR ALL OCCASIONS
Weddings — Parties
Funerals
The John Keil Co.
208 E. 5th St. Ph. 670 or Wells. 78

5 Special Notices

GIBB'S REST HOME
CARE OF INVALID AND BED PATIENTS. ALSO ELDERLY PEOPLE
Ph. Wells. 665 For Appointment

BEFORE BUYING new clothes be sure that your figure is trim. Buy a slenderizing corset from SMART FORM, 129 W. 5th St.

NUBONE corsetry. Good health, comfort charm made possible by the Woven Wire Stay. Ph. 3612-J

Dress Making
Phone 3209-W

FURNITURE — SPRINGS REBUILT AT YOUR HOUSE—PH. 3944-W
P. R. WHITE

UPHOLSTERED FURNITURE Cleaned in your home. Ph. 1020 after 5 p. m. Louis H. Peislock.

SEE our picture frames first. For good frames see Geo. C. Smith & Son, 413 Market. Ph. 648-R.

A SPENCER SUPPORT Individually designed for abdomen, back and breast. Will improve your health and posture. Mrs. Beaver, Ph. Wells. 128-J after 4 p. m.

Radio Repair
One Day Service
OTIS HOLLAND. PHONE 4162
166 Ravine St. Afternoons & Eve.

BETTY ANN NURSING HOME
Aged— Convalescent— Semi Invalid
PHONE WELLS. 39.

6 Lost and Found

LOST — Light brown billfold by serviceman containing navy identification card to Frederick V. Lacey, also $25, in Columbia Theatre last Sat. Ph. 2769-R2. Badly needed. Reward.

WILL party who picked up purse on Bus No. 144 going to Wellsville Dec. 25th at 12 P. M. please return purse, gold compact and book of tickets. May keep money and other contents. Sentimental value. Call 953-J or return to 203 Ravine.

LOST—Butterfly earring between Presbyterian church and Mary Patterson, Dec. 16. Ph. 481.

LOST—Serviceman's wristwatch, new strap, Xmas eve between LaCroft and American Theater. Ph. 4687-J.

7 Where To Go

Round—Square Dancing
Brown's Hall, Laughlin Corners
Hookstown, Tuesday Night

Bowling Every Afternoon
Alleys Open at 1 P. M.
Free Instruction For Beginners
DEL RAY RECREATION
421 Walnut St. Phone 9169

LEGAL NOTICES

ELECTION NOTICE

The Potters Bank & Trust Co.
East Liverpool, O., Dec. 8, 1945

The annual election for directors of this bank to serve for the ensuing year will be held at the bank on Tuesday, January 8, 1946 at 11:00 o'clock a. m.

GORDON E. STARKEY,
Sec'y.

E. L. Review, Dec. 8, 15, 22, 29, 1945.

NOTICE

To The Members of The City Hospital Association.

Notice is hereby given that the annual meeting of The City Hospital Association of East Liverpool, Ohio will be held at the hospital, 415 W. Fifth Street, on Monday, January 6th, 1946, between the hours of 7 and 9 p. m., for the purpose of electing five trustees and to transact such other business as may be presented for consideration.

JOE BETZ, Secretary.

E. L. Review, Dec. 22, 29, 1945; Jan. 5, 1946.

LEGAL NOTICE

Sara Ellen Woolley whose last known address was Grant Street, Newell, West Virginia, will hereby take notice that on December 4, 1945, Harry Woolley filed his petition against her in Case No. 33,852 of the Common Pleas Court of Columbiana County, Ohio, and praying for a divorce upon the grounds of gross neglect of duty. Said Case will be for hearing on and after six weeks from the date of the first publication of this notice.

HARRY WOOLLEY, Plaintiff.
Raymond Knepper,
Wellsville, Ohio,
Attorney for Plaintiff.

E. L. Review, Dec. 8, 15, 22, 29, 1945; Jan. 5, 12, 1946.

LEGAL NOTICE

Ordinance Number 3883

ORDINANCE TO ESTABLISH THE COMPENSATION OR WAGES OF REGULAR FIREMEN IN THE FIRE DEPARTMENT OF THE CITY OF EAST LIVERPOOL

Whereas, It is the desire of Council that the wages or compensation of the regular firemen be equal to the wages or compensation of the regular patrolmen of the Police Department of the City of East Liverpool.

NOW THEREFORE,

BE IT ORDAINED, by the Council of the City of East Liverpool, State of Ohio:

SECTION 1. That the wages or compensation of the regular firemen in the Fire Department of the City of East Liverpool shall be Two Thousand One Hundred Sixty Dollars ($2,160.00) per year, payable semi-monthly.

SECTION 2. That any ordinance or any part of any ordinance inconsistent herewith, be and the same is hereby repealed.

SECTION 3. That this ordinance shall take effect and be in force from and after the earliest period allowed by law.

Passed this 17th day of December, 1945.

HOMER T. AMOS,
President of Council.

Attest:
G. ARTHUR SHONE,
Clerk of Council.

Approved by the Mayor this 18th day of December, 1945.

ARNOLD W. DEVON,
Mayor.

E. L. Review, Dec. 29, 1945; Jan. 5, 1946.

ANNOUNCEMENTS

7 Where To Go

FOR Things Enjoyable. Come to MINERAL SPRINGS PARK. Pughtown, W. Va. Rt. 2.

EMPLOYMENT

8 Male Help Wanted

"WANTED—Decorating shop foreman experienced in various phases of design application, underglaze and overglaze, on hotel ware. Must have satisfactory background of supervision. Position is offered by firmly established pottery. Responses addressed to Review Box M-3 will be treated in strict confidence."

WANTED
Experienced Machinist
ALSO
Layers Out
For Steel Plate Work
APPLY IN PERSON
Treadwell Construction Co.
MIDLAND, PA.

WANTED — MEAT CUTTER
Good Wages. Nice Hours
Phone Midland 866

WANTED: Reliable man to succeed G. Hoy as Rawleigh Dealer in Southeast Columbiana County, 8 townships, over 2,000 families. List of customers furnished. Dealer Hoy will help you get started. Splended opportunity to step into permanent, profitable business where Rawleigh Products have been sold for years. Sales easy to make and profits large. Start immediately. Write Rawleigh's, Dept. OHK-154-10, Freeport, Ill. or see G. Hoy, R. No. 2, Minerva, Ohio.

WANTED
Porcelain Finishers
METSCH REFACTORIES CO.
3RD ST., NEWELL
Phone 3067

9 Female Help Wanted

GIRL or woman wanted for restaurant work. Apply HOGE'S CURB SERVICE, Rt. 7 and 30.

WANTED
Tray Girls And Cleaning Women
AT
City Hospital
APPLY MORNINGS TO MISS BURRELL

GIRLS WANTED
APPLY
PEOPLE'S DRUG STORE

WANTED — Woman to care for sick lady.
Phone 3979-R

Restaurant Helper
APPLY IN PERSON
Coffee Shop
CORNER 4TH AND MARKET

12 Situation Wanted

WILL care for child of school age or under.
Phone 747-R

LARGE husky boy 17 wants job driving truck or job in garage. Call 4626-M.

14 Business Opportunity

WELL equipped restaurant for sale. $1200. For information call Main 768-R.

15 Special Instructions

A GOOD EDUCATION NOW WILL PAY DIVIDENDS LATER
OHIO VALLEY BUSINESS COLLEGE

BUSINESS SERVICE

17 Insurance

FOR FIRE INSURANCE SEE
W. V. Blake Agency
607 Dresden Ave. PH. 692

WANT EYE INSURANCE SEE
Phineas J. Randolph
735 Dresden Ave. Phone 232-J

Figure
For yourself how little it will cost you to protect your furs against all types of loss and damage. Phone us for the cost of fur policy. It's small indeed when you consider the replacement value of your furs. Call us today.
Lee C. Cooper

DO YOU NEED INSURANCE?
NUFF SAID.
McNutt Insurance
Ph. 293 Day. Ph. 926

19 Beauty Shops

Ferne & Stella Salon
Phone 454. 508½ Market St.

Betty's Beauty Shop
Main St. Wellsville. Ph. 157

Ceramic Beauty Shop
Cor. E. 6th & Washington. Ph. 1833

Jule Laneve Shop
607½ Dresden over Herche's Ph. 43

Vogue Beauty Shop
Julie Forzano Eleanor Doak
117½ E. 6th. Phone 3830

20 General Repair

Carpenter work, New or repair. Union men. PARSON BROS. Ph. 3217-W or Wells. 695-R after 5 p. m.

RADIO REPAIRING
At Reasonable Prices
Radio Sales Co.
631 Dresden Ave. Phone 352
(Opposite Trotter Hardware)

For Good Plastering
And Quick Service
G. A. Troup. Phone 3616

GUARANTEED PARTS—Service for all makes of refrigerators, radios, sweepers, washers and irons. HANDY RADIO SERVICE
117 W. 6th St. Phone 931

L & S Repair—Ph. 1859-J
Washer—Refrigeration Repairs
Parts for all Maytag models. New and used washer and refrigerator motors from 1/6 to ½ horsepower.

Carpenter Work
New Roofs
Kitchen Units Built In
Ph. 4323-W or Wells. 93-M

WELDING machine, lathe and shaper work. CHAMBERLAIN MACHINE WORKS. Green Ln. Ph. 92

Williams Radio
Electrical & Appliance Service
All Work Guaranteed
254 West Ninth St. Phone 496

ROOF and gutter repair work. Also General Hauling.
Phone 4941

Radio Repairing
PICKUP AND DELIVERY
RAY STEED
942 St. George St. Phone 1673-R

CLOCK REPAIR
All Makes—Done Reasonable
ROUSH, 969 Ohio Ave. Phone 4244.

Easy Washer Service
Call 2080-W. Mr. Seacrist

60" kitchen cabinet sinks, linoleum top, porcelain base $138 complete. Stone steel hot water tanks 20 year guarantee. 24" Armstrong steel furnace.
D. J. Shaffer
PLUMBING AND HEATING
1160 Penna. Ave. Ph. 89 or 3360-M

WATCHES — CLOCKS REPAIRED
Dopler Jewelry 126 E. 6th

BUSINESS SERVICE

20 General Repair

Hoover Sales & Service
Ray F. Davis. Ph. 1215 or 3678-W

Kapp & Kelly Radio
Home and Auto. Pickup-Delivery in East Liverpool, Wellsville, Chester and Newell. All work guaranteed. Phone 3877. 131 E. 4th St.

Floor Sanding
Old or new floors. On estimate or by the hour.
H. F. WOTRING. PHONE 1596-R

Sewing Machine Repairs
NATIONAL FURNITURE. PH. 2243

22 Cleaning—Pressing

We Dye Coats, Dresses, Etc.
CONSOLIDATED CLEANING CO.
Corner of 5th and Broadway

Service Men
Have Your UNIFORMS and SUITS Dyed by TROY'S MODERN METHOD
Troy Cleaners
Phone 527

24 Painting—Paperhanging

Experienced painter—Free estimates
J. E. Horger—Phone 4118

IT PAYS TO PAINT
C. PALLIS is an expert in this line. Phone 1154.

The Modern Sign Co.
639 Avondale St. Ph. 386-J

EXPERT House and Interior Painting, Paperhanging. Ph. 928-J for estimates. E. C. ROCKENHAUSER

WALLPAPER REMOVED
SANDPAPERING WALLS
Ph. 1429-R. ERNEST E. FOSTER

Expert Paperhanging
"BARNES" Phone 1789-J

Mulligan & Williamson
Experienced painters serving the district more than 25 years.
Phone 1057-R

25 Plumbing, Roofing, Heating

MANNING ROOF WORK
and FURNACE FIXING
Personal Interview. Phone 1927-R

E. L. PLUMBING & HEATING CO. Standard and Kohler plumbing fixtures. General repair work. H. A. Poole, Mgr. Ph. 677 Dresden.

Plumbing and Heating
F. A. MEANS. Ph. Wells. 326-R

26 Moving, Storing, Expressing

ASHES AND RUBBISH
GENERAL HAULING
Phone 4802

Moving — General Hauling
Covered van for household movings. Small truck for light deliveries.
Phone 217 or 4463

MERCHANDISE

28 Good Things To Eat

DUCKS — CHICKENS
LOWEST CASH PRICES
FRESH FROM THE COUNTRY
DRESSED WHILE YOU WAIT
J. L. Smith Grocery
717 Dresden. Ph. 9091
323 East Second. Ph. 9122

HEAVY SPRINGERS
LIVE OR DRESSED
LLOYD DENSMORE PH. 4687-J

POULTRY
LIVE OR DRESSED ON ORDER
Chickens
Fryers, Roasting and Stewing
Also Ducks and Turkeys
ESTEP MARKET
Route 7 and 630 Phone 348

Fresh Pork, Apples, Potatoes, Eggs and Chickens.
CARTER'S FARM MARKET
On Rt. 7. Ph. Rogers 3392

29 Miscellaneous For Sale

FOR SALE—Steamer trunk in good condition.
Phone Wells. 178

LUGGAGE carrier for bicycle. All polished chrome $1.79.
HAYS OIL CO. Broadway & 5th

High Quality Tarpaulins
For trucks and construction jobs. 7x9 to 16x24 sizes.
MILLIGAN HARDWARE & SUPPLY

PAIR of Chicago roller skates. Size 5½. Inq. 705 Bradshaw or Phone 3408-W.

ROOFING—Factory seconds, 50c a roll up. Roll brick siding slightly imperfect, $2.50. 218 E. 2nd St.

ANTIQUES—Wheeling glass. Peach blown vases. Rosaries.
351 Main St., Wells.

Heavy duty farm battery packs $5.95
BUD'S RADIO SERVICE
418 Main St., Wells. Ph. 412
Across from 5 and 10c Store

Guns-Guns-Guns
Bought-Sold-Trade
Expert Repairing
703 Armstrong Lane. Ph. 3369-W

SEWING MACHINE MOTORS INSTALLED ON ANY MAKE MACHINE. Phone Wells. 412.

30 Specials at the Stores

Porch and Floor Enamel
$2.95 Gal, Varnish $3.00 Gal.
NEISER APPLIANCE 418 MKT ST.

NEW AND USED WATCHES
TRADE-INS TAKEN
GALE ANKROM 511 PEACH ALLEY

Pre-war stair pads. All sizes. Metal porch chairs.
Star Furniture Ph. 608

See Our Big Window
Of Toys—Books—Games
Every Item 25c
Clearance Prices On Many Other Gifts.
McLain's
106 E. 4th St. Phone 37

ALUMINUM three quart pans 98c. White perculators, $1.39. Window shades, 15c to 45c. SHENTON'S Newell.

Pyrex Glassware
Hot breads, meats, vegetables, and desserts. Cook and serve them all in PYREX UTILITY DISHES. Priced at 45c up.
Trotter Hardware

ALL SIZES AND MAKES OF COMPACTS
HARVEY JEWELRY E. SIXTH ST.

WALLPAPER REDUCED
PAPER FOR ALL ROOMS
Stein's
WALLPAPER & PAINT
621 DRESDEN. PH. 4140

Krosney Jewelers
WATCH REPAIR SPECIALISTS
AMERICAN THEATER BLDG.

LADIES' AND GENTS' DIAMOND RINGS
R. F. PRESCOTT 139 W. 6TH ST.

MEN'S Suits, $30 and $35. Boy's all wool Suits, 15-20, $17.50. Turkish towels, 20x40, 69c.
A. G. FLOYD
Carolina Ave., Chester, W. Va.
Next to Alpine. Open until 8 p. m.
Phone 4320

YEAR End Clearance Sale. Big saving in wallpaper and paints.
WEIR WALLPAPER. 411 Market St.

Upholstered sofa beds. Maple, walnut, mahogany. $49.50 to $89.50.
Resnick's 417 Market St.

COMPLETE STOCK OF RADIO BATTERIES
HAUSFELD RADIO SUPPLY
414 E. 5th St. Opposite Terminal

3 Blade Pocket Knives $2.00
SMITH HDWE. ST. CLAIR AVE.

MERCHANDISE

31 Household Goods

EIGHT piece walnut dining room suite. Good condition, Inquire 906 Fairview St.

Small portable radio complete with batteries. Also choice of Philco and Airline floor models.
RADIO SALES CO.
631 Dresden Ave. Phone 352

Radio, boy's bicycle, boy's shoe ice skates. Size 5, victrola, etc. Double barrel shot gun, 3 burner oil stove.
Cor. Vine and Ravine

Late Model RCA Victor
Radio - Phonograph
Combination in A-1 Condition
Radio Sales Co.
631 Dresden Ave. Phone 352
(Opposite Trotter Hardware)

FOUR piece steel porch furniture set. Two outdoor tables, $85. Lamps, pictures, urns and other incidentals. Call
JULIUS ERLANGER
PH.. 1838 830 ORCHARD GROVE

USED Warm Morning heater. Console radio in good condition.
Terms If Desired
SAYRE FURNITURE
126 E. 4th, next to Y.M.C.A. Ph. 4991

Living Room Suite $75
PRE-WAR CONSTRUCTION. EXCELLENT CONDITION. PH. 1469-W.

SEWING machines $22.50 up. Coal heaters $19.50 up. Two white combination coal and gas stoves $139.50. NATIONAL FURNITURE, 120 W. 6th St. Ph. 2243.

USED living room lounge chairs, spring filled. Reasonably priced and on easy terms. Six to choose from.
SMITH & PHILLIPS

BOY'S nautical bedroom set. $195. Double bed, night table, dressing table, mirror, bench and chair, $215. One complete twin bed suite, $100. Call.
JULIUS ERLANGER
PH.. 1838 830 ORCHARD GROVE

DINETTE with china closet. Bookcase. Rocking chair. 75 lb. Cooler ator. 2 piece mohair living room suite. Ph. 1582-J.

COAL heating stove in good condition.
Phone 3273-R evenings.

DOUBLE BRASS BED
COMPLETE, $20
Phone 1585-M

LARGE size used kitchen cabinet, white and black combination, all metal hardware. $16.50 down, balance on easy terms.
SMITH & PHILLIPS

If it's used furniture—you'll enjoy the savings at MAC'S FURNITURE EXCHANGE. 315 Main St., Wells.

BEAUTIFUL dining room suite consisting of table, 6 chairs, console, and pair of commodes. Call
JULIUS ERLANGER
PH.. 1838 830 ORCHARD GROVE

Furniture Upholstering
Workmanship Guaranteed. 15 years experience. REED'S. Ph. 4072-W.

32 Wearing Apparel

SILVERED Fox finger-tip coat. In excellent condition. Size 14-16. Price $65. Man's blue tweed top coat. Size 36-38. Price $10. Like new. Ph. 2672-J, Chester.

LADY'S beige cloth coat, mink collar. Size 14. Boy's camel hair and tweed coats. Size 6. Good condition. Ph. 3308-R.

34 Musical Instruments

CONN gold lacquered cornet and case in excellent condition.
SAYRE FURNITURE
126 E. 4th, next to Y.M.C.A. Ph. 4991

HAVE YOUR
Band Instrument Repaired Now
HALL MUSIC STORE

PRACTICE pianos, thoroughly reconditioned, $49.50 and up on easy terms.
SMITH & PHILLIPS

35 Business-Office Equipment

TYPEWRITERS
AND ADDING MACHINES
Completely rebuilt — genuine parts used in all repairs—expert repairs on all makes.
Kennedy Office Supply Co.
106 W. 5th St. Phone 297

36 Building—Modernization

New Furnaces-New Roofs
Repairs Of All Kinds
Resetting and Cleaning
Stillwell Heating
AND ROOFING SERVICE
1013 Commerce St. Ph. 36, Wellsville

FURNACES
LAUGHLIN CONSTRUCTION SERVICES PH. 806

Leone Heating Service
No down payments, 25 months to pay
NEW FURNACES
CLEANING AND REPAIRING
All make furnaces and boilers
951 Main St., Wells.
PH. WELLS. 59.

SEE ANDERSON'S
For insulated brick or asbestos siding, roofing and combination storm windows.
ANDERSON REALTY & CONSTRUCTION CO.
Over 22 years in business is your guarantee.
Office Hours 1 to 4:30 P. M.
420 Mkt. E. Liverpool. Ph. 4861

Furnace Cleaning and Repairs
Schells
215 Thompson Ave.
PHONE 129

Lumber, sash, doors, roofing, lime, plaster, cement, insulation, paints, glass and hardware.
Kerr Lumber Ph. 800

ALL new steel for any purpose. All sizes of I-beams, angles, plates, channels, locks, anything in fabrication can be had. We deliver any order. Ph. East Palestine 630 from 8 a. m. to 10:00. From 5:00 p. m. to 8. Meyer Pazer.

Notice
New and Used Furnaces
No Down Payment
3 Years To Pay
Smith Heating Service
715 Main St. Wellsville, O.
Phone Wells. 432-J

LUMBER and Building Supplies still available for repairs.
THE POTTERS LUMBER CO.

MERCHANDISE

37 Coal-Coke-Fuel Yards

Bill Kind Coal Co.
216 Walnut St. Phone 525

IF you want Clinton lump coal call Roy Fitzsimmons.
Phone 4187-J

Franklin Coal Co.
3rd. & Broadway. Ph. 978

Coal
Ready Mixed Concrete
ALSO
Sand—Gravel—Cement
Builder's Supplies
Excavating
PARSONS COAL CO.
Foot of Jackson St. Ph. 557 or 558

QUALITY COAL
Disco—West Virginia Splint
And Pittsburgh Champion
Iron Fireman Stokers
We service all makes of stokers
ENTERPRISE COAL CO.
635 Walnut St. Ph. Day 99, Night 422

All Sizes Of
Pittsburgh
C-O-A-L
Delivered Anywhere
In Tri-State Area
Wholesale Prices
To Coal Haulers
ALSO
Ready Mixed Concrete
Sand and Gravel
Concrete Blocks
Warehouse — Storage
Local-Long Distance Hauling
MILLIRON COMPANY
PHONE 1045

38 Local Coal—Coal Haulers

Pittsburgh Coal
Wm. R. Thorne. Newell 3164-R1

COAL delivered by ex-serviceman. 2 to 3 ton loads. Cash prices only. Call 1804-M.

Pittsburgh and local coal. Prompt Delivery. Also General Hauling. William Talbott. Phone Wells. 544.

TOP QUALITY—DEEP MINE
Bergholz Coal
ALL GRADES
Dickinson Coal Co.
Glenmoor. Phone 4115-M

Good Hard Coal
DELIVERY 8 HOURS OR LESS
Phone Wells. 375

Coal
WE HAUL FROM ONE TON UP
R. H. SMITH. PHONE 4802

39 Wanted To Buy—Swap

WANTED to buy — Old-fashioned organ.
Phone Chester 4732-J

Paper, Rags, Metals, Iron
Highest Cash Prices Paid
SAM CAPLAN
8th and Jefferson.

WANTED — Old Cars, Scrap Iron. Auto Glass Installed
BERMAN AUTO WRECKING
329 Moore St. Phone 4725

WANTED—All kinds of furs and beef hides. Highest prices paid. C. C. Raber. Phone 2043.

Will pay cash for used furniture, washers, bicycles and radios.
Used Furniture Exchange
124 E. 4th St. Phone 217

HIGHEST PRICES PAID for Cars for wrecking purposes. WILLIAMS WRECKING. Ph. 53.

Sewing Machines
Will pay highest price for any make machine. We repair and supply parts for all makes.
PH. WELLSVILLE, 412

FARM AND LIVESTOCK

41 Livestock For Sale

ONE registered boar. One Berkshire sow and 9 pigs. Charles R. Justice, R. D. No. 1 Smiths Ferry, Pa., near Ohioville.

8 HEAD milk cows. Close springers. Some large dairy cows and also family cows. Ph. 3526-W.

Pony For Sale—$100
PHONE 3288-M

FOR SALE—3 pair of Berkshire pigs, 8 weeks old. Phone Wellsville 140-J4. F. J. Forbes.

SEVEN and eight week old Chester Whites and Hampshire pigs. $10 a pair. One black horse, 1700 lbs. coming 9 years old. Good worker. Phone 2847-J5.

41-A Farm Supplies—Equipment

Morton's Sugar Cure, 7½ lbs. 75c
Tenderquick, 2½ lbs. 50c
Meat pump $1.50
FAULK FEED STORE
Ph. Wells. 553 E. LIVERPOOL 340

It's High Time
To get that Bradey Garden Tractor ordered if you want spring delivery. Only $188.50, delivered.
EPPLEY'S
Chester, W. Va. Ph. 566

Farm Equipment Welded
DENNIS REPAIR. Portable equipment. Lawrenceville, Chester 2762-R

42 Feed Supplies

Big-F-Feeds
Chicks-Mash and Grains
Dairy-Hog-Rabbit and Poultry Fountains and Supplies
The Faulk Bros. Co.
Poultry Feeders
East Liverpool & Chester
Phone 347—Chester 231

43 Dogs, Cats, Birds

Beautiful collie and sheppard pups, all ages. From heeling and watch stock.
BARNHART KENNEL FARM
State Route 558, West of East Palestine, O. Ph. E. Palestine 2041

WEE-BIG KENNELS
Opposite Memorial cemetery. Route 30. Boarding, grooming, clipping and training. Ph. 4097-J.

FARM AND LIVESTOCK

44 Poultry—Supplies

TURKEY Poults. Broad - Breast-Bronze, White Holland and Narragansett poults from large, healthy Blood - tested breeders. Thirty years' hatching experience. No chicks hatched. Limited capacity. Order early. Calknis Turkey Hatchery, 962 W. Pershing, Salem, Ohio.

80 BARRED Rock pullets. White Leghorns, 6 months old. Ready to lay. $1.25 each. Ph. Wells. 584-W.

45 Wanted Livestock

WANTED TO BUY — 100 head of course wool ewes.
JOHN MORRIS. Signal, Ohio

WANTED—DEAD OR ALIVE
Horses—Cows—Mules
Removed without Charge
Phone BEAVER FALLS 3346
or NEW BRIGHTON 1543
Reverse Phone Charges
Any Time. Day or Night
Quick and Dependable Service
Pittsburgh Melting Co.

RENTALS

47 Sleeping Rooms

FRONT sleeping room close to bath in private home of all adults. Furnace heat. Use of phone. Gentleman preferred. Ph. 1643-M.

SLEEPING room for rent near the bus line. $5 ped week. Inquire 1051 Center St., Wells.

MODERN sleeping rooms. All conveniences. $3.75 to $4.50 per week as available. Y. M. C. A.

DESYLVIAN
Redecorated sleeping rooms, 1, 2, 3 room apartments. 319 E. 2nd St.

49 Housekeeping Rooms

ONE large light housekeeping room well furnished. 402 East Third St. 3 to 7 P. M.

54 Business Property

Restaurant For Sale
Inquire at Sixth St., Chester, W. Va.

57 Wanted To Rent

WANTED to rent—Three room furnished apartment. No children. Phone 134 after 5 o'clock.

EX-SERVICEMAN and wife desire a furnished or unfurnished apartment in Wellsville or Liverpool. Can give references. Ph. Wells. 485

WANTED by ex-service man an unfurnished house or apartment. Phone 2512-J.

WANTED—Small house or 2 or 3 room unfurnished apartment by man, wife, and baby. Ph. 1944-W.

WANTED to rent—A house or unfurnished rooms by reliable couple. Call 2291-R after 5 p. m.

Will Pay $25
For information in obtaining suitable furnished apartment for business man and small family. Write
Box M-2 % Review

WANTED TO BUY—4 or 6 room house in or around Chester. Will pay cash. Write Box K-9 % Review.

REAL ESTATE FOR SALE

58 City-Suburban Property

Six room house, bath, furnace, electric, gas and water. About 2 acres of ground. Possession can be had soon.
O. C. Reynolds
REAL ESTATE BROKER
415 Carolina Ave., Chester
Phone 1966-R

DOUBLE FOUR ROOM and basement. Inside toilet. Located on Rural Lane. One side now vacant. Price $3300.

DOUBLE SIX ROOMS with bath and cellar. Located on Bradshaw Ave. Close to A & P store. Price $5000. Bargain.
Charles Craig
Real Estate and Insurance
108 E. 6th St. Phone 551-J

CHAFFIN STREET
EAST END
A good 2 story, 4 room dwelling. Level lot. Convenient to bus line and stores. $1800.00
C. W. Hendershot
REALTOR
Potters Sav. & Loan Bldg. Ph. 1370

FOUR room house. Porches. Inside toilet. Level corner lot. Chaffin St. Ph. 3459-R.

Modern Bungalow
With Acre of Land
Five rooms, bath, furnace and double garage. Located near Calcutta. Buyer can move right in Make us a reasonble offer.
ANN BELL
"THE HAPPY LOCATOR"
ROOM 8, I.O.O.F. BUILDING
PHONE 59. EVENING 2082

Chaffin St.
Four rooms, gas, electric and water. Nice lot. Only $1200.

St. George
Six rooms, gas, electric, water. Good location. Good condition. $3000.

John W. Charlton
REALTOR PH. 2070 OR 1933

Kountz Ave.
Four rooms, water, gas, electricity, furnace, semi bath and sunporch. A real buy for only $2600. Terms arranged.
Theo Horner
"36 Years of Realty Service"
ROOM 8, I.O.O.F. BUILDING
PHONE 59. EVENINGS 2082

DON MILLS
REAL ESTATE BROKER
Fire and Automobile Insurance
Aaron Bldg., Newell. Ph. 3196-R

Now Vacant
BANK ST.—Nice six room home with gas, electricity, bath and garage. Desireable location close to school and bus stop. You can move right in. $3700.
RUS PEPIN
REAL ESTATE SERVICE
Licensed in Ohio and W. Va.
623 Minerva st. Ph. 2072 Anytime

Calcutta
Three room cottage with ¾ acres land. Gas, electricity, furnace and well water. Will be vacant soon. Price $2100.
J. J. Pugh
REALTOR
546 Mulberry St. Ph. 593

SAY "RATS" to that selling, rental or other problem bothering you: Phone 45 and say, "I want to order a Review Classified Ad."

REAL ESTATE FOR SALE

58 City-Suburban Property

Penna. Ave.
Double house near Tice store. Five rooms and bath each side. Furnace. Large lot running to Park Ave. $4500 for quick sale.
ANN BELL
"THE HAPPY LOCATOR"
ROO MS, I.O.O.F. BUILDING
PHONE 59. EVENINGS 2082

FOR SALE
TWO room dwelling, chicken and brooder house, and drilled well, situated on paved road leading from Route 7 to Clarkson, on parcel of land 175x266. Early possession $900.00
TWO family apartment, one of three rooms and one of five rooms. Two baths, furnace, and three car garage. Tenth Street, Wellsville, Ohio. A good investment, now rented at $72.50 per month $5,000.00
FIVE room dwelling with bath and furnace, hardwood floors on first floor. Rigby Street. Also a lot 40x125 on St. Clair Avenue with a two car garage on rear of lot. A nice lot for a new home .. $6,300.00
SIX room dwelling with bath and furnace, nice corner lot on Center Street near high school, Wellsville, Ohio. Now vacant, can give immediate possession. Property in good condition $4,200.00
TWO family dwelling, 5 rooms on each side with baths and separate warm air furnaces. Rent $60.00 per month. Elm St. $5,500.00
TWO vcant lots on Beechwood Avenue, 60x100 ..... $800.00
THREE family apartment of 4, 5 and 6 rooms with baths. Now rented at $75.00 per month. East Fifth Street, 1½ blocks east of Bus Terminal $5,500.00
SEE
Geo. H. Owen Co.
REALTORS and INSURANCE AGTS.
515 Washington St. Phone 49

It's Vacant
Five room home with bath and nice lot located on Aten Ave., Wellsville. Price $2450. Don't miss this bargain.
Theo Horner
"36 Years of Realty Service"
ROOM 8, I.O.O.F. BUILDING
PHONE 59 EVENINGS 2082

64 Lots

FISHER PARK LOTS, 50x150 FT. Phone 441-J
Wilson or Rus Pepin

65 Farms and Tracts

Columbiana Realty, Inc.
Phone 512 Columbiana, Ohio
Free List of Farms
Homes and Business Places
What Have You To Sell?
45 Acres of good soil, 5 room house with furnace and electricity, 40x60 bank barn, granary, chicken house, spring house, etc. Some fruit and watered pasture. ½ mile off good road near Clarkson .....$4500.
R. L. HALL and W. P. HANKS
SALESMEN

66 Wanted Real Estate

Have You Selected
Your Property
We have safe, certain secure investments for the far-sighted purchaser.
Phineas J. Randolph
REALTOR and INSURANCE AGT.
785 Dresden Ave. Ph. 232-J

LIST YOUR PROPERTY FOR SALE. We are daily receiving calls for residence property in all parts of our city. If you desire to sell your property we would be pleased to list same. No charge is made unless property is sold.
Geo. H. Owen Co.
REALTORS and INSURANCE AGTS.
515 Washington St. Phone 49

67 Financial—Investments

Strouse, Thomas & Whelan, Inc, Stocks, Bonds, Passbooks
309 Little Bldg. Phone 756

68 Money To Loan

Finance Home Repairs and Improvements
Thru A Low-Cost F.H.A. Loan
Ample bank credit extended over a convenient period is available at this bank to home-owners.
First National Bank
W. 5TH ST. E. LIVERPOOL, O.
DOWNSTAIRS OFFICE. PH. 914

THE CITY LOAN
$10 to $1,000
519 Washington St. Phone 605

AUTOMOBILES

70 Automobiles For Sale

N. A. Pearce Garage
Studebaker
Sales & Service
Cars — Trucks
RIVER ROAD PHONE 6

1941 Studebaker Champion 2-door sedan, good condition. Within OPA ceiling. Bob McIntosh, Glenmoor.

1938 Parckard. 4 door. Radio, heater, foglights, defroster. Good condition. $600. Within O.P.A. ceiling. 30 E. Main St., Salineville. Ph. 2491

Vinal Special
1941 Chevrolet 2-door sedan. A lustrous dark blue finish. Very good heater. Tires in good shape with spare. Upholstery like new. Below OPA ceiling price and warranted.
Vinal Sales & Service
Authorized Packard Distributor
Broadway & 3rd St. Phone 4980

1939 Packard, 4 door sedan. Model 120. Radio and heater. A-1 condition, $820. Within OPA ceiling. Ph. Wells. 836.

Good Buys!
1941 Packard Model 110. Radio, heater, good tires $1275
1942 Chevrolet, 5 passenger coupe. Completely overhauled, new paint job. $1195
1937 Dodge coupe with heater..$395
1939 Chevrolet coupe with heater $560
1937 DeSoto sedan $575
WITHIN OPA CEILING
Arb's Motor Sales
944 Penna. Ave. Ph. 4810

36 Chrysler sedan. $350. Within O.P.A. ceiling.
Ph. Salineville 3171

AUTOMOBILES

70 Automobiles For Sale

See These First

1942 CHRYSEL SARATOGA sedan. Refinished like new. Radio, heater.

1942 PLYMOUTH Special Deluxe with heater, Black finish.

WITHIN OPA CEILING
Wellsville Used Car Lot
1623 COMMERCE ST.
PH. WELLS 276 OR 887

1941 Master Deluxe Chevrolet 4 door sedan. Radio, heater, spot light, and fog lights. $854. Within OPA ceiling. Inq. 508 E. Third St.

1939 Dodge 2-door
1935 Pontiac 2-door
Less than O.P.A. ceiling price
Deacon Auto Sales
930 Penna. Ave. Phone 4801

1937 Graham Super-charge. For sale or trade reasonably for 1½ ton truck. Inq. Mrs. Ina Reed Sarvey, Smiths Ferry, Pa., R. F. D. No. 1.

1946 Pontiac
Now On Display, Maxwell Pontiac
809 Main St., Wellsville, Ohio.

A Car That
Has Been Cared For
Lincoln Zephyr 4-door 1938 sedan. Tires perfect, finish perfect, mechanically perfect. At ceiling.
Ray Birch Service
"Established June 1913"
Agency for Nash Cars
Mack Trucks
Broadway at Sixth. Phone 190

BUICK 1939 Special 4-door sedan in good condition. Below ceiling price. Radio and Heater. Phone 4435-R after 5 P. M.

Four
More Left
All Excellent Buys
Within Ceiling Prices
1941 CHEVROLET
4-Door Sedan
1940 BUICK
Super Sedan
1939 STUDEBAKER
Club Coupe
1936 PONTIAC
4-Door Sedan
TURK
MOTOR SALES
Our Used Cars Are Displayed
In Our Sixth St. Showroom
6th and Walnut St. Phone 35

Trade-Ins
On The New
1946 Ford
All Prices Below O.P.O. Ceilings
1942 FORD super deluxe 2-door. Radio and heater. All new tires.
1941 DESOTO 3 passenger coupe, fluid drive, radio and heater. Very clean.
1940 PACKARD 4-door sedan series 120. Radio and heater.
1939 CHYRSLER six cylinder 4-door sedan. Radio and heater.
1937 FORD 4-door trunk sedan.
1936 FORD 4-door trunk sedan.

Truck Values
1940 CHEVROLET long wheelbase chassis and cab.
REOS — Your choice of four 1½ ton trucks in nice shape. Short wheelbase. $295 each.

Carroll Motor Sales, Inc.
Ford—Mercury—Lincoln
210 Market St. Ph. 1223

Priced Under
O. P. A. Ceilings
1941 Chrysler Royal sedan. Fluid drive, heater, new tires...$1375
1940 Chevrolet convertible coupe, radio and heater $1000
1938 Plymouth 4-door sedan... $495
All Have Good Tires
Terms To Suit You
Smith Pontiac Sales
640 Bradshaw Ave. Phone 405

Coleman Used Car Lot
1908 CLARK AVE., WELLS.
Phone Wells. 30

Look To Olds
For All That's New
Oldsmobile
WITH
HYDROMATIC DRIVE
LITTEN MOTOR SALES
433 Walnut St. Ph. 1220

71-A Wanted Automobiles

Be $ $ $ Ahead
See Us
Before You Sell
Your Car
Central Service
Newell, W. Va. Ph. 3030

Don't Take Less
Vinal Pays More
3rd & Broadway Phone 4980

Cars Wanted
High Prices
For Any Make
or Model
1935 to 1942
SEE OR CALL US
Smith Pontiac Sales
640 Bradshaw Ave. Phone 405

Don't Take Less
Vinal Pays More
3rd & Broadway Phone 4980

ARMY officer desires late model used car. Will pay highest price. Cash. Ph. 4426-R.

If You Want
To Sell Your Car
Sell To
Your DeSoto
And Plymouth Dealer
He Will
Pay You More
For Your Car
CENTRAL SERVICE
7th and Jackson Ph. 4200

Don't Take Less
Vinal Pays More
3rd & Broadway Phone 4980

AUTOMOBILES

71-A Wanted Automobiles

RETURNED veteran who must have a car for his work will buy a good car, any model for ceiling price. Phone 4022-J after 6 p. m.

We Want Your Car
You Want Top Price
See us for a spot cash offer while high prices last.
TEMPLE MOTOR
Chester, W. Va. Phone 2890

WANTED TO BUY—Used cars, any make and model.
MID CITY MOTOR
Midland Phone 616

Autos Wanted
$ $ $ $ $
MAKE YOUR
USED CAR
BRING YOU
$ $ $ $ $
CALL US TODAY
Arb's Motor Sales
944 PENNA. AVE. PH. 4810

Moore's Used Cars
203 Wells. Ave. Ph. Wells. 339
Across From State Park

72 Accessories

ALL SIZE
USED TIRES
AT OPA PRICES
McLAIN TIRE
106 EAST FOURTH ST.
PHONE 37

NEW and Used Parts and Safety Glass. See us first. Lowest Prices.
LIVERPOOL AUTO WRECKING
767 Dresden Ave. Phone 1013

MUFFLERS
Replacements for any make or model car. Engineered and designed to give original equipment performance. Unconditionally guaranteed.
Firestone Stores
6th and Walnut. Phone 594

TIRES
CHUCK KENNEDY'S
TEXACO SERVICE
Jefferson & 5th Sts. Phone 9034

Tires All Sizes
Atlas & General Grade 1
BOB CHAMBERS
SOHIO SERVICE STATION
Corner Mulberry and Penna. Ave.
Phone 9137

73 Repairing—Service

Visit Our
AUTO CLINIC
We have the facilities to rebuild your automobile. Very best of equipment. A-1 mechanics — Guaranteed work. Makes no difference what your job may be, we can do it.
VINAL
SALES and SERVICE
Authorized Packard Distributor
Broadway & 3rd St. Phone 4980

Exhaust Fumes
Are Poison
Deadly carbon monoxide gas gives no warning—it is odorless and tasteless and present in the fumes from your exhaust. Cold weather driving means closed car windows. Be sure the exhaust is left behind the car and not seeping through a leaky muffler or tail pipe. We carry new mufflers and tail pipes in stock for nearly all make cars.
Ray Birch Service
"Established June 1913"
Agency for Nash Cars
Mack Trucks
Broadway at Sixth. Phone 190

Appleby Motors
(Formerly Eidenires)
Prompt Service
On Car Repairs
Used Cars Bought and Sold
Call Main 757

If It's A Welding Job
See Mel Harris, 216 E. 2nd Ph. 125

McGonigal Service
Fender and Body Repairing
Authorized Hudson Dealer
660 Walnut St. Phone 53

WE SERVICE
ANY MAKE CAR
Watson Service. Ph. 357. 242 W. 6th

AUTO
REPAIRING
Factory Trained Mechanics
Dodge and Plymouth Parts
Carried In Stock
HAYS MOTORS
Sixth and Walnut Phone 58

ACETYLENE OXYGEN
WELDING SUPPLIES
DON ROGERS, Glenmoor. Ph. 3588-M

RADIATOR REPAIR
—BY EXPERTS—
Complete Facilities For
Re-Coring—Boiling Out Cores—
Flushing Cores—Repairing
Rebuilding
New Radiator Cores
Also Car Heater Cores Repaired
STONESIFER
CHEVROLET COMPANY
406 MARKET ST. PHONE 326

TIRES RECAPPED
VICTORY VULCANIZING
Next to Buckeye Diner
East 3rd and Washington. Ph. 223

Cars Washed—Simonized—Polished
PAUL DAILEY'S SERVICE
314 Market St.

PONTIAC
Repair and Service
Carried In Stock
General Repairing
Car Washing — Polishing
Lubrication
Smith Pontiac Sales
640 Bradshaw Ave. Phone 405

HEADQUARTERS for International parts and expert repair service.
FIFE MOTOR SALES
243 W. 6th St. Phone 487

LOU'S USED PARTS
BUYS AND SELLS AUTO PARTS
539 BELLECK ST., EAST [illegible]

814 AUDITORIUM CHAIRS ORDERED AT $3,964 COST

Bids For $7,677 And $9,382 On Kitchen In Memorial Rejected By Board

The board of education in special session Friday night for its final meeting in 1945 awarded one contract and rejected bids for another on furnishings for the new Memorial auditorium.

The American Seating Co. of Grand Rapids, Mich., was given the contract for furnishing and installing 814 permanent-type auditorium chairs on a bid of $4.87 each, or a total of $3,964.18.

It was the only bid submitted for the material, although school authorities sought bids from other manufacturers, most of whom reported they had not reconverted.

Of Plywood Construction

The Grand Rapids concern submitted an alternate bid for hardwood stadium-type chairs at $4.74 each, or a total of $3,858.36. The chairs, purchased are strongly constructed of plywood, to be attached to the riser part of the stadium, leaving the floor space clear for spectators.

The contract calls for 529 chairs 20 inches wide, 289 19-inch and one 18-inch. Bert H. Long of Elyria, sales representative, who attended the meeting said his company will begin work on the first orders with 30 to 60 days.

The board reserved the right in the contract to cancel the order in the event that the OPA approves an increase in the prices of the chairs before the order is shipped.

The sales representative also agreed to insert a clause in the contract guaranteeing the plywood seats and backs in the chairs for at least 20 years.

No Date Specified

No delivery date was fixed Mr. Long said that four or five large orders have been booked and they will be filled in the order received.

The board conceded it virtually is impossible to have the seats installed for the basketball season this year, although they may be available for use late in the spring. In the meantime portable folding chairs will be used for all events in the auditorium.

The board also conferred with Mr. Long over the seating arrangement for new seats ordered a year ago for the auditorium in the high school building.

In the plan developed by the American Seating Co. and which the board approved, there will be two center aisles on the main floor of the auditorium, which will eliminate the aisles on the east and west sides of the room.

The seats will be staggered so as to permit a better view of the stage.

Some To Be Collapsible

Some of the chairs will be fitted with a collapsible arm rest or board, permitting students to write with ease. The auditorium is used as a study hall when school is in session.

The cost of the chairs at the time that the order was placed was $4.64 each without the arm rest and $5.89 with it. These prices also are subject to increases the OPA may permit before delivery.

The contract rejected by the board was for furnishing and installing of material and equipment for the kitchen in the new building. The Bernard Gloekler Corp., of Pittsburgh submitted a base bid of $7,677.80 for enameled equipment, and $9,382.80 for stainless steel, as the only offers.

The four members of the board at last night's meeting considered the bids too high and that present possibilities for a kitchen in the auditorium would not warrent the expenditure of such a large sum.

Use It For Storage

For the present time, the kitchen section at the northern end of the main floor will not be used except possibly for storage.

The board approved orders amounting to about $9,300 which Supt. W. G. Fordyce said had been placed for school equipment. This material, includes new furniture for four elementary rooms, three rooms in the high school building and three in the Central building; several teacher's desks, new text books, equipment for the physics and science departments in the high school, for the laboratory and other badly-needed materials in the schools.

Mr. Fordyce said dealers promised delivery early in the year but inasmuch as the orders were placed in 1945 the bills will be paid with funds allocated for this year.

Upon recommendation of Supt. Fordyce, the board approved the appointment of Mrs. Minnie Decker and Mrs. Florence Lorah as regular elementary teachers. The superintendent said that both have been working regularly as substitutes since shortly after school opened and that they are needed to complete the remainder of the school year.

Mrs. Decker is teaching at the Lincoln school, and Mrs. Lorah is a music teacher in the Neville and Horace Mann buildings.

Teacher Given Leave

A leave of absence for the remainder of the school year was granted Mrs. Phyllis Boyd Dittmer, an elementary teacher because of poor health. Mrs. Dittmer was taken ill shortly after school opened in the fall. Her place in the Garfield building will be filled by Miss Mary Esther Ramsey, a former local teacher who was returned to duty after serving in the marine corp.

Supt. Fordyce said Alfred Wedgewood post of the American Legion had been granted the use of the high school gymnasium for basketball each Monday and Wednesday from 8 to 10 p. m. the superintendent said post representatives explained that no admission would be charged to the games.

Will Set Rally Dates

Mr. Fordyce also was authorized to fix dates for use of the high school auditorium with East Liverpool ministers who are directing the "Youth-for-Christ" rallies on alternate Saturday night. He said that the ministers are anxious to make arrangements well in advance in order to obtain prominent speakers.

Due to plastering repairs found necessary at the McKinley elementary building, H. C. Smith, local painting contractor, will be unable to finish his interior decorating of that building before school reopens next Wednesday.

Supt. Fordyce said the plaster conditions were not discovered until the walls and ceiling were cleaned preparatory to painting. Plasterers hope to complete the work before Wednesday.

Mr. Fordyce added that painters will finish the interior work at the Neville building before schools re-open. Classes at McKinley school will be shifted to permit painters to work in one room at a time.

Miss Kathryn Liebschner, clerk-treasurer, reported bills amounting to $4,870.33, which the board ordered paid.

Attending last night were President Raymond S. Buzzard, B. P. Deemer, O. E. Hall and Richard Sant. The fifth member, A. E. Stoddard, was unable to be present.

WINTRY SCENE. This scene at a Lancaster (N.Y.) church provided one of the more pleasant aspects of a heavy snowstorm in that area.

ILL VETS TO GET CARE AT HOMES

Contract Worked Out With Doctors In Michigan

By The Associated Press.

WASHINGTON, Dec. 29—Sstablishing a new policy to relieve its crowded facilities, the Veterans' Administration today announced a contract with Michigan physicians to treat ex-soldiers at home.

The contract is with the Michigan State Medical Society. It provides for its member doctors to treat war veterans whose disabilities are service-connected but do not require hospitalization.

Another plan nearing final approval would permit veterans to be hospitalized in their own community hospital instead of a VA institution. The VA would pay the bill.

Maj. Gen. Paul R. Hawley, acting surgeon general of the VA, said that if the Michigan plan is successful it will be used in other states.

A VA statement said this is the first time a contract has been signed on a statewide basis for care of veterans by private physicians.

It added that the plan might increase the medical care and hospital space available for veterans with non-service-connected disabilities. Federal law requires hospitalization of veterans with non-service-connected disabilities only if VA facilities are available.

The Michigan plan will operate like a "Blue Cross" project. A veteran may apply to his family physician or to the VA in his own community: The VA decides if the injury is a result of military service. If it is, the veteran's physician may treat him; the bill is sent to Michigan Medical Service, a non-profit, pre-payment medical organization. The medical service collects the physician's fee from the VA and forwards it to him.

Snowflakes are made of frozen water vapor, rather than frozen water.

OFFICIAL CLAIMS ARMY 'PAMPERS' NAZI EXECUTIVES

Dispute Flares On Attitude Toward Industrialists In Fallen Reich

By The Associated Press.

BERLIN, Dec. 29 — Russell A. Nixon, deputy director of the division of investigation of cartels and external assets of the American military government, asserted today military authorities in the American zone are "pampering" German industrialists.

Mr. Nixon, former instructor in the economics department at Harvard university and later Washington representative for the CIO United Electrical Workers, declared German industries are not being destroyed and industrialists are not being arrested as he believes they should under a directive of the joint chiefs of staff.

He also declared "pressure" has forced his division to release from jail a number of leaders of the I. G. Farben Industrie, gigantic German chemical trust, after they had been interrogated.

Lt. Gen. Lucian D. Clay, deputy military governor of Germany, said: "If any pressure was brought for their release, it certainly did not come from this office. We still have 10 in custody, however."

Col. E. S. Pillsbury, control officer for the Farben Industrie, informed Mr. Nixon that "if and when this office obtains information which provides a basis for substantive charges against these officials or any of them, such charges will be presented promptly to the war crimes authority or to the counter-intelligence department, according to the nature of the accusation".

"Unless and until such information is obtained, "Col Pillsbury said, "this office will require the full-time services of these officials in the preparation of reports needed for the accomplishment of objectives of seizure of Farben property."

Mr. Nixon insisted his department had received "pressure from the beginning in the form of inquiries and expression of views by army officers and military government officials".

"When our questioning was completed," Mr. Nixon said, "we were told we no longer had the authority to hold the industrialists."

Mr. Nixon said "83 per cent of thhe Farben Industrie in the American zone existed at the end of the war, and all they need now are raw materials and fuel to start production at an 80 per cent capacity".

Taboo

BOSTON—In the 37-year history of the Christian Science Monitor, no one ever has smoked in the paper's newsroom.

'Man Bites Dog'

Praise Instead Of Kicks Given On Highways

Special To The Review.

LISBON, Dec. 29—The board of county commissioners and County Engineer Charles Snyder today had a sequel to the "man bites dog" story. A visitor to their office commended them for the highways in this county. The bouquet came as a surprise as the officials invariably are on the receiving end of "kicks" and complaints from disgruntled taxpayers.

Harry Wollam of Clarkson, said that he took a 400-mile trip last Wednesday, crossing several counties in Ohio, and that Columbiana county was the only one which had its highways ashed and snow fences erected.

"Highways in other counties were dangerously icy", he said.

Harry Smith, son of Commissioner John E. Smith, had a similar experience recently while hitch-hiking a ride from Ann Arbor, Mich., where he was a student under the V-12 program.

The truck driver with whom he was riding, not knowing that Smith's father was a commissioner, remarked "you can always tell when you enter Columbiana county—the roads are better"!

12 ALIENS TO RECEIVE CITIZEN EXAM FEB. 27

Special To The Review.

LISBON, Dec. 29—Clerk of Courts John Coleman was advised today by the bureau of immigration and naturalization in Pittsburgh that 12 alien-born residents of Columbiana county will be given preliminary citizenship hearings Wednesday, February 27.

The hearing in courtroom No. 2 will be in charge of a representative from the bureau, assisted by Deputy Clerk John McNicol and typists from the clerk's office.

Final hearings will be conducted April 12 when a class of 25 will be examined prior to receiving citizenship papers.

PARTY FORMED BY JAP WOMEN

Crime Wave Breaks Out In Conquered Country

By The Associated Press.

TOKYO, Dec. 29—These were the latest signs of the times today in the changeover of Japan:

Women, for centuries in the background, came out with a political party of their own.

The government completed the draft of a measure aimed at lifting one hundred billion yen (more than $6,500,000,000) from those who profited by the war.

Men who fought that losing war for Japan were among more than 300 persons arrested during the last 24 hours for petty crimes in Tokyo. They complained they robbed because they were homeless and desperate.

The welfare ministry readied instructions that nationality, religion and social status henceforth would not affect employment, wages or working conditions of workers.

The war crimes commission ordered the American prosecutors to cable key witnesses in the United States for complete affidavits and to quit introducing incomplete evidence.

As yet another sign of the times, an imperial ordinance was ready for issuance today providing penalties for infractions of MacArthur-dictated measures prohibiting instruction in all forms of aircraft and flying. Maximum penalties are three years' imprisonment and a fine of 5,000 yen (more than $300).

Traffic Record Clean

CHICAGO, Dec. 29 — The National Safety Council today listed Chillicothe, O., as among the cities without a traffic death during the first 11 months of the year.

49 Years On Streetcars

NEW ORLEANS — It was a cold December day in 1896 when Maurice Verges took his first job with the New Orleans public transportation system and fed, watered and brushed up 20 mules for the day's run. After 49 years in the business, the 71-year-old conductor recently took his last fare on one of the city's electric streetcars, and retired to do some of the fishing and hunting he's been missing.

LOANS
Can Now Be Obtained from Us on SMALLER MONTHLY PAYMENTS
Up to 18 Months to Repay!
Government restrictions have been lifted on length of loan repayments. On most types of loans we can now grant up to 18 months to repay!
Come in or phone for a loan on this easier-to-pay plan, NOW.
Up To 18 Months To Pay
The Columbiana County Finance Co.
612 Dresden Avenue
Geo. Steele, Mgr. Ph. 4500

NOTICE:
FOR YOUR SHOPPING CONVENIENCE THE FOLLOWING STORES WILL BE
OPEN MONDAY
DECEMBER 31
- CERAMIC DRESS SHOP
- MODEL SHOP
- STYLE DRESS SHOP
- BROOK'S SHOE STORE

MEN'S SUPERIOR QUALITY WINTER-WEIGHT
BEN KNIT MAKE—50% WOOL
SHIRTS & DRAWERS
ELASTIC RIBBED
Heavyweight, durable gray random! Warm, full cut and comfortable!
$3.22 each
SHIRTS—Long Sleeves, Knitted Cuffs; Sizes 38 to 46.
DRAWERS—3 Button Style: The back: knitted cuffs. Sizes 34 to 46.
First Quality, Warm Heavyweight Shirts and Drawers That Fit Comfortably Snug. Complete Freedom of Action and Warm Protection Against the Cold Blasts of Winter.
UNION SUITS SIZES 38 TO 46 ..... $5.35
MAIL AND PHONE ORDERS FILLED

ERLANGER'S
FOR 65 YEARS THE STORE FOR MEN AND BOYS
STORE OPEN ALL DAY MONDAY!

Sleep In Peace
Vitamin D Milk
Will Protect Me Against Cold Winter Weather

SEE THE CREAM LINE IN EVERY BOTTLE
PURITY
MILK AND ICE CREAM CO.
PHONE 718
824 CHESTER AVE.

kind to wives

IRON FIREMAN
AUTOMATIC COAL FIRING
Makes homes cleaner, more comfortable. Keeps house temperatures steady. Ends furnace drudgery. Install Iron Fireman now. Easy terms.
No Coal Handling
Coal Flow model takes coal direct from bin.
THE ENTERPRISE COAL CO.
Phone 99 652 Walnut St.

Get Ready for WINTER
ORDER COAL NOW!
THE ENTERPRISE COAL CO.
Phone 99 652 Walnut St.

Olsen's
WILL BE
OPEN
MONDAY—DEC. 31

LAST TIMES TODAY "WHAT NEXT CORP. HARGROVE" WITH ROBERT WALKER AND JEAN PORTER
STARTING SUNDAY
MGM PROUDLY PRESENTS
FIRST ENGAGEMENT OF
Robert Montgomery
AND
John Wayne and Donna Reed
IN
ONE OF THE BEST PICTURES OF THE SEASON
"THEY WERE EXPENDABLE"
CERAMIC CONTINUOUS SHOW SAT. & SUN.